RAF BLASTS HAMBURG BASE

STORY ON PAGE 2

7 STAR

BOSTON AMERICAN

Entered as second-class matter at Boston Postoffice

Copyright, 1940, by N. E. Newspaper Publishing Co.

2¢

VOL. XXXVII—NO. 144 BOSTON, MONDAY, SEPTEMBER 9, 1940 44 PAGES PRICE 2 CENTS

600 DIE IN LONDON BOMBING

STORY ON PAGE 2

Stork Rings Twice

Four generations welcome the stork to Joy st., Somerville . . . as Mrs. Mabel Suffredini holds one of twin boys born to her daughter, Mrs. Mary Lottatore, 42, while her granddaughter, Mrs. Nancy Valantino, and her great-great-granddaughters, Marie and Jean Claire, look on with interest. Girls are aunts of twins.

Boston Evening American Photo

STORY ON PAGE 3

LONDON BOMB TOLL 600 DEAD AND 2600 WOUNDED

By the Associated Press

LONDON, Sept. 9—With the scars of front line warfare running right through their city of 8,600,000, Londoners counted a toll approaching 600 dead and 2600 seriously injured after two nights of terrific bombing by Hitler's air force.

At the same time, the defiant Royal Air Force made mass raids of its own against Germany's great North Sea port of Hamburg, where tons of bombs were reported to have started great fires last night, and against Hitler's barge concentrations along the French coast.

Given a day of calm after night-long bombings—up to 3 p. m. only a little anti-aircraft fire was heard when an unidentified plane flew at a great height—Londoners assessed the damage from the greatest raids yet carried out against the city.

Fires in every direction, direct hits on air raid shelters, hospitals demolished, reverberating explosions near the Houses of Parliament, crater-rocked streets, some disruption of transportation, dislocation of the dock area, and widespread damage to dwellings and business property in the east end and long the Thames were reported as the result of last night's "marathon" attack of nine hours and 40 minutes, the longest of the war.

An air ministry announcement indicated casualties from last night's bombings would run into the hundreds, approaching those of Saturday.

A recapitulation of Saturday's figures showed 306 killed and 1337 injured, lower figures than the previous estimates of 400 killed and 1400 wounded.

HOSPITALS IN RUINS

The attacks were "severe" and "widespread," the Air Ministry said, but "so far as information is available, it is not anticipated that the number (of casualties) will exceed those of Saturday."

Heavy damage was done to many non-military targets, the ministry added. Mentioned were three hospitals and two museums. Unofficial information was that two world famed museums had suffered. (Censorship forbade their identification.)

"London has once more been the main objective of the enemy and its citizens have met the blind savagery of these latest night attacks with admirable courage and resource," the communique said.

Authoritative Royal Air Force quarters admitted it was "extremely difficult" to combat the raiders. They circled at great heights behind the protection of heavy clouds

Continued on Page 22, Column 1

10 TIMES WORSE WAR IS AIM

By The Associated Press

BERLIN, Sept. 9—German bombers, guided to London by fires started previously, blasted the British capital anew in wholesale attacks last night, the high command reported today, and informed Nazis said the destruction wrought thus far is but a tenth of what is to come.

Telling of damage done in their second big week-end raid on the world's largest city, the Germans admitted that the British themselves made a "major attack" on Hamburg, Europe's largest port.

They said the R. A. F. rained bombs on a densely populated residential section, but missed military objectives.

The second raid on London played havoc with port facilities, oil tanks, electric and water works and storehouses on both sides of

Continued on Page 23, Column 4

BRITISH SEAPORT ROCKED—Boast of the Nazi censors is this photo showing the mass bombardment of a British seaport, with at least 27 German bombs exploding simultaneously. Because of the cliffs (top, left) and the jetty and harbor (top, right) it is possible that this may be Dover, which has been bombed repeatedly in the past few weeks.

RAF Blasts Hamburg, Nazi Invasion Bases Along Channel

LONDON, Sept. 9 (INS)—Royal Air Force bombers, for the second night in succession, gave German bases and invasion "springboards" along the French channel coast a terrific shellacking, according to reports here today.

For several hours relays of bombers kept up a continuous attack on Boulogne, Calais and Cap Griz Nez, with the last named serving as the chief target.

A large force of British bombers also delivered a concentrated, three-hour attack on the German port of Hamburg, it was announced officially.

RAF bombers dropped repeated salvoes of heavy bombs and hundreds of incendiary bombs, the announcement stated.

Main objective of the Hamburg raid was the famous Blohm and Voss shipyard, where the luxury liners Bremen and Europa were built and which during recent years have turned out a large portion of Germany's naval vessels.

FIRES IN SHIP YARDS

An air ministry communique said:

"Repeatedly sticks of bombs were seen to crash across the docks and port installations. Many sticks of high explosives straddled the Blohm and Voss yards. Fires broke out in many parts of a wide target area and

Continued on Page 23, Column 5

WEATHER

Cloudy with showers tonight. Details on Page 10

Who Are Hitler's Doubles?

Read the Answer in

"THE WOMAN WHO LIVED IN HITLER'S HOUSE"

The sensational true story of a girl who served as a domestic in Hitler's household.

beginning in the next

SUNDAY ADVERTISER

LINCOLN TECHNICAL INSTITUTE

EVENING COURSES IN ENGINEERING

Programs leading to the Title of Associate in Engineering offering basic courses in the Sciences, Mathematics, Drafting and Design, and providing specialization in the following fields:

ELECTRICAL CHEMICAL STRUCTURAL
MECHANICAL CIVIL AERONAUTICAL
ARCHITECTURAL

These programs carry credit towards the B. B. A. Degree in Engineering and Management offered by Northeastern University School of Business. Classes open to men of all ages. Students may register for a complete program or individual subjects. Write for Catalog D.

CLASSES BEGIN SEPTEMBER 16

360 HUNTINGTON AVENUE, BOSTON Telephone KENmore 3177

Boston Evening American Photo

PRINCESSES MARTHA, RAGNHILD AND ASTRID
Go to Residence on Cape Cod

CAPE TO WELCOME NORWAY ROYALTY

Protected by secret service agents, Crown Princess Martha of Norway and her three children left the Roosevelt home at Hyde Park today to spend Indian summer on pleasant Cape Cod.

The royal refugees will be domiciled at the Wianno estate of Frederic Schaefer, Pittsburgh socialite, long a friend of the royal family.

White House attaches refused all comment on the sanctuary offered the visitors here but the Boston Evening American learned they will be guests of the Schaefer family for more than a month and then will go to a home being prepared for them in Virginia.

MOTOR FROM NEW YORK

Bound here by motor with Crown Princess Martha were her three children, Princess Ragnhild, 9; Princess Astrid, 7, and Prince Harald, 3, and Countess Ostgaard, a lady-in-waiting, and her son.

Every facility for a late summer sojourn in an ideal vacation spot on the Wianno shores, overlooking Nantucket sound, has been offered the visitors at the Schaefer estate.

Norway's travelling royalty came to the United States on special invitation of President Roosevelt, making the voyage on the liner American Legion which arrived in New York a week ago.

Until their departure today, they had been guests at the Roosevelt's Hyde Park home.

"We are overjoyed at having Crown Princess Martha and her children as our guests," Mr. Schaefer said today in confirming the royal arrival expected this evening.

"I cannot say what protection has been provided," he added. "I can say that we have been friends for many years and that I know we will be able to make their stay here an enjoyable one."

Schaefer, a Pittsburgh engineer and manufacturer, was born in Norway and came to Boston 40 years ago. He long has been a friend of his young visitors' father, Crown Prince Olav, who is now

Continued on Page 21, Column 5

Draft Delay Clause Now Facing Defeat

WASHINGTON, Sept. 9 (AP)—The Senate and House will reach a speedy agreement on their conflicting versions of conscription legislation, it was predicted today, and the House provision for a 60-day delay will probably be discarded in the process.

Senator Burke (D.) of Nebraska, was confident in saying that Congressional action on the history-making peacetime selective service measure would be completed "this week, possibly by Wednesday."

Burke, co-author of the bill with Rep. Wadsworth (R.) of New York, was joined by Chairman May (D.) of Kentucky, of the House Military Committee in forecasting a swift settlement of Senate-House differences on the legislation.

The Nebraska senator said that the Senate-House conference would make several adjustments to reconcile the divergent versions of the bill, approved in one form by the Senate 10 days ago, and in a different form by the House on Saturday night.

CHANGES PREDICTED

The changes Burke predicted would:

Eliminate the controversial House provision for a 60-day postponement of the draft to permit a further trial of voluntary enlistments to raise the initial contingent to 400,000 men wanted by the army.

Approve the House provision calling for regisartion of an estimated 24,000,000 men between 21 and 44 years inclusive, instead of accepting the narrower Senate bracket affecting the 12,000,000 men between 21 and 30 years.

Approve the House provision for the commandeering by rental or lease of defense industries with which agreements cannot be reached on army and navy orders. The Senate alternative would have the government assume ownership of such industries by condemnation proceedings.

Chairman May and four other House spokesmen were ready to open conferences with a Senate delegation expected to be appointed during the day.

Senator Burke said that the proposed 60-day delay to try voluntary enlistments, inserted by the House Saturday by the close vote

Continued on Page 24, Column 2

MAY WED YOUNG SOLON

RUMOR has it that the young, fiery Senator Rush Holt of West Virginia will wed Mrs. Cornelius Vanderbilt, Jr., shown here, after her divorce decree becomes final.

News Photo International

Stork Brings Twins To Grandma at 42

Already she is twice a grandmother, but today 42-year-old Mrs. Mary Lottatore of Joy st., Somerville, nestled two more youngsters at her side—twins born to her five minutes apart yesterday.

The twins bring the total of her children up to nine, five girls and four boys, in 2 6years of marriage.

"It's hard at this time of life to have two more children," said the young grandmother, "but I guess I ought to be thankful they're both boys who can grow up and help."

There are five generations living in Mrs. Lottatore's family. Her grandmother is in Italy but her own mother, the grandmother of the twins, was by the bedside today.

A 24-year-old daughter, Mrs. Nancy Valantino, who lives in the same section of Somerville, is the mother of two girls, Jean Claire Valentino, 3, and Marie Theresa, 2, who today had their first wide-eyed glimpse of their twin uncles.

"My own children look like twins," don't they?" remarked Mrs. Valantino. "Everyone thinks they are, but they aren't twins.

"In fact, Mama's twins last night were the first we know of in the family at all. I guess maybe there were some way back on my father's side."

INDEX

Classified	37		
Crossword Puzzle	26		
Editorial	28		
Drama	31, 35		
Radio	16		
Boston After Dark	29		
Bringing Up Father	37	X-9	8
Annie Rooney	32	Blondie	36
Hatlo	43	Skippy	32
Henry	32	Phantom	32
Popeye	32	Mandrake	32
		Judge Puffle	43

BACK HOME TO STAY—Because he was lonely and longed for the company of his mother and sisters, John Reddy, 9, slipped from the contagious ward at City Hospital, where he was recovering from whooping cough, scaled a wall . . . and jubilantly trotted to his Roxbury home. There (above), he tells sisters Betty (left) and Rita of his escape. He'll stay at home.

Heavy Vote Seen in Maine As G.O.P. Visions Clean Sweep

AUGUSTA, Me., Sept. 9 (INS)—Maine's state election, first in the national and a prelude to the national elections two months hence, gets under way today with Republicans claiming they would sweep all state offices. With fair weather prevailing, a heavy vote was anticipated.

Stiffest battle in this down-east poll of votes, as the G. O. P. sought to revive the scarred slogan "As Maine Goes So Goes the Nation," was seen in the contest for United States Senator.

In this battle, even the most enthusiastic supporters of Congressman Ralph O. Brewster (R.), foresaw a powerful threat in the personal popularity of the Democratic candidate, former Governor Louis J. Brann, aided by a list of prominent imported campaign speakers topped by Col. Paul V. McNutt, Federal Social Security administrator.

A third term for President Roosevelt became an issue in the senatorial fight. Col. McNutt pleaded for election of ex-Governor Brann to aid Senate support for the work of the President and warning "It is no time to put an amateur at the head of the nation."

Brewster, in a radio talk from Presque Isle, pleaded against "any yielding in our Republican front on any candidate," declaring it would "instantly be hailed by the devotees of a third term as an indication that the trusted tradition of a century is now to be discarded."

EVENING SEPT. 23
COLLEGE OF COMMERCE
University Degree and Certificates in
ACCOUNTING, ADVERTISING, BUSINESS ADMINISTRATION, COMMERCIAL EDUCATION, FINANCE, GENERAL EDUCATION, INSURANCE, MANAGEMENT, MARKETING, SALESMANSHIP, SECRETARIAL
NEW CATALOGUE
BOSTON UNIVERSITY
COMMONWEALTH AVENUE at Granby Street
Kenmore 8810 Ample Parking Space

at the CORNER of WASHINGTON and FRANKLIN STS.
on FILENE'S STREET FLOOR!
• MADE ON SCIENTIFIC PRINCIPLES
• CUSHIONED ARCHES AND HEELS
• METATARSAL PADS—RIGID SHANKS
• COMBINATION LASTS FOR FIT
FILENE'S arch SHOES!
$2.95
Sizes 3½ to 9 AAA to D
Black suede or kid and patent $2.95
Black kid gypsy oxford $2.95
Black suede perforated cut-out oxford $2.95
Black or white kid nurses' oxfords $2.95 Sizes through EEE.
White nurses' oxford with rubber soles $2.95
• Use your Filene Charge Account • Free Filene Deliveries of course • Above all, Filene Courtesy! • Filene TRAINED shoe fitters! • Write or phone HUbard 4250 till 9 P. M.

Headache Fatal To Ship Worker

NEW BEDFORD, Sept. 9—After walking into St. Luke's Hospital unassisted and complaining he had a severe headache, Earl T. Sherman, 30-year-old shipyard worker, died today.

The "severe headache," an autopsy by Medical Examiner William Rosen disclosed, was the result of a fractured skull and lacerations of the brain.

Sherman, married and the father of one child, lapsed into unconsciousness shortly after his arrival at the hospital. His mother told police he had complained of the pains in his head, but had offered no explanation or mentioned being injured.

Dist.-Atty. William C. Crossley ordered an investigation.

FINAL BIDS BY KELLY AND DEVER

With the primary election eight days away, Atty.-Gen. Paul A. Dever and former Lieut. Gov. Francis E. Kelly today went into their home stretch drive for the Democratic gubernatorial nomination.

Speaking over the radio, Dever said he would continue to discuss his record and avoid personalities.

Kelly, at rallies in Brookline, Dorchester and the South End, charged Dever with dodging public issues, and said he would discuss all matters he felt of concern to voters.

Dever said it was his reputation as a champion of the average man and woman which brought him through the Republican landslide of two years ago with a record plurality of 146,000 votes, the only Democrat in the state to win.

Kelly said he would work for a liberalization of the workmen's compensation law to provide higher payments to those injured in industry.

GOP Keeps Journal On F. D. Attendance

WASHINGTON, Sept. 9 (INS)—The Republican National Committee today sniped at President Roosevelt's "attendance record." In a documentary press release, full of dates and names of places, the committee declared that the chief executive, since July 19, has been in the Capital 19 days and absent 32 days.

The GOP took July 19 as its starting point for the record, recalling that on this date the President, in his acceptance speech, said he had neither time nor inclination to "engage in purely political debate," must stay close to his desk, and abandon proposed journeys.

Limited Time— R.H. WHITE CO.
Combination Sale
Firestone
Standard Tire and Heavy Duty Tube
(All prices include your old tire)
For Example: 4.50x21 TIRE and TUBE $6.95
• Extra safety
• Extra mileage
• Extra value
• Fully guaranteed

SIZE	Price for both tire and tube
4.75-19 / 5.00-19	$7.65
5.25-17 / 5.50-17	$9.00
5.25-18 / 5.50-18	$8.50
6.00-16	$9.90
6.25-16 / 6.50-16	$12.00

Tires mounted without charge
MAIL AND PHONE ORDERS FILLED HUB. 7430 or TRO. 7430 'TH 9 P. M.
USE WHITE'S CONVENIENT PAYMENT PLAN on purchases of $15 or more . . . only $4 down.
FIRESTONE DEPARTMENT—WHITE'S FIFTH FLOOR

AT I. J. FOX DRESS SHOP
A "First" in Filly Frocks for Fall
For a Junior's Daytime Dates . . a Pastel Wool-&-Rayon Beauoutcher
DRESS
$6.95
Beige to set off your tan . . Blue, Green or Strawberry to contrast with your Fall coat . . . swing peplum pocket skirt and shirred sleeves. A new "pride-and-joy" wool-and-rayon frock for under fur jackets, don't you think? And it's only one of SCORES arriving daily at I. J. Fox, in wool, crepe, plaid, velveteen at only $6.95.
CHARGE OR BUDGET

I. J. FOX
America's Largest Dresser
311 WASHINGTON STREET

Old Colony R. R. Hearings Open

WASHINGTON, Sept. 9 (AP)—The Interstate Commerce Commission held new hearings today in the New York, New Haven & Hartford Railroad reorganization proceeding to determine whether to include the Old Colony Railroad in the reorganized New Haven system.

In its New Haven reorganization plan issued several months ago the I. C. C. made no provision for inclusion of the Old Colony and this aroused much opposition in Massachusetts.

After receiving numerous formal objections, the I. C. C. agreed to reopen the proceeding to "receive evidence in support of and opposition to the inclusion of provision for reorganization of the Old Colony" in the plan of reorganization of the New Haven.

Missing Hub Boy, 5, Found

Missing from home since yesterday afternoon and object of a police search, five-year-old James Mahoney of H. st., South Boston, was found today in the home of relatives.

Meanwhile, two Weymouth child wanderers were found by a Quincy patrolman after they had been missing from home seven hours and had walked 10 miles.

Tired and nearly in tears, Constance Drown, 7, of Richmond st., and Bernice Cross, 9, of Broad st., were discovered in Quincy sq. after their descriptions had been broadcast.

Driver Quizzed In Fatal Row

A Back Bay taxicab driver was questioned today concerning the death of a Nantasket Beach cafe bartender believed to have sustained a fractured skull as a result of a quarrel.

The victim, found in a Tremont st., rooming house, was identified as Joseph T. Howe, 40, of Paul Gore st., Jamaica Plain.

Police questioned the driver with whom Howe was reported to have had a scuffle a few hours before over a fare at Tremont and West Springfield sts. The driver admitted grappling with Howe.

Hitler Death Flash Probed

WASHINGTON, Sept. 9 (AP)—A phoney message, "Hitler Killed," was transmitted on the telegraph circuit linking government weather stations.

Weather Bureau officials, who attributed it to a prankster, said they did not know the point of origin, but were investigating.

Commander Francis W. Reichelderfer, chief of the weather service, intimated there would be nothing humorous about what would happen to the man responsible if he could be identified.

FARES DROP

TOMORROW — ONE WAY — ROUND TRIP

NEW YORK $3.20 $5.25

Deep sleep in staterooms. Lv. 222 Boylston St. 5 p.m. C.D.S.T.I. every night. KEN. 4750

COLONIAL LINE

"Yankee Flagship" Route

Gilchrist's

Linoleum Week

Leads in Floor Covering Value

Congoleum Nairn's

Crescent Seal Felt Base Floor Covering

3 square yards $1

Usually 3 yards for $1.47

Important savings on perfect quality, nationally famous felt base! Reds, grays, greens, tans, blues, all cut from full rolls!

Crescent Seal Felt Base Rugs

Size 9x12 Usually $6.45 $4.44

Sparkling, bright rugs for kitchens, bedrooms, dining rooms! Easy to clean, durable, in choice of 6 smart patterns! Florals or geometrics, all perfect!

QUINCY • **BOSTON** • WALTHAM

AUSTEN LAKE writes a feature article every day in the Boston Evening American.

JORDAN MARSH COMPANY
GREAT BASEMENT STORE

"BUDGET DISCOVERY"
A NEW FALL COAT DRESS
With Lots of Office-Appeal

SIZES 12 to 20

In WINE
In TEAL
In GREEN
In BLUE
In OXFORD

STRIPE SPUN RAYON DRESSES $2

With Crisp White Collar and Cuffs

Exciting in its simplicity of line . . . and "right" for every daytime occasion. Button-down-the-front coat dress with trim white collar and cuffs, yoke back and flared skirt . . . tailored to flatter your figure in slenderizing pin-striped spun rayon. It's a real "Budget-Discovery" at only $2.

SPORT DRESSES—BASEMENT ANNEX

MAIL ORDER

Jordan Marsh Company, Boston, Mass. 283

Please send me....."Pin-Stripe" Dresses at $2

Quan.	Size	Color	2nd Color Choice
.....	.....	.....	.....
.....	.....	.....	.....

Name ..... Charge ☐

Address ..... C. O. D. ☐

City ..... State ..... Cash ☐

Phone Orders Filled—Call HUBbard 2700, Except Sunday

JORDAN MARSH COMPANY — ACTUAL SIZE

6 ounce bottle

JORDAN'S *Heliotrope* **BOUQUET**

50¢

Quantity and Quality you'd expect to pay $1.00 for . . . Also 4 other odors: Honeysuckle, Apple Blossom, Spice, Sweet Clover.

PERFUMES—STREET FLOOR MAIN STORE

Order Yours NOW, by Mail or Call HUBbard 2700 'til 10 P.M.

MONDAY AT 9:30

JORDAN MARSH COMPANY
Jordan's Great Basement Store

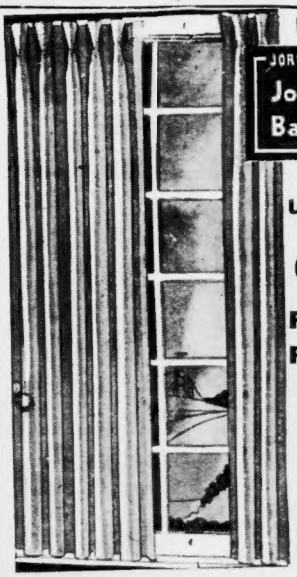

usual $2.98

Celanese Rayon Taffeta Pinch Pleated Drapes

$1.89 PAIR

- Lovely Casement Style Drapes That May Be Used as Curtains. Full Width. 2 Yards Long.
- Genuine Celanese Rayon Taffeta in Champagne or Rose-Beige. Pinch Pleated. An Unusual Value.

BASEMENT CURTAIN DEPARTMENT

Mail, Phone Orders—Call Hubbard 2700 Until 10 P. M.

ROOSEVELT SIGNS 5 BILLION ARMY, NAVY DEFENSE BILL

HYDE PARK, N. Y., Sept. 9 (AP)—President Roosevelt today signed a $5,251,486,329 appropriation bill carrying funds to help provide vital equipment for 2,000,000 fighting men and expedite construction of a two-ocean navy.

The biggest defense appropriation since the last war, the measure shoved defense commitments at the current congressional session past the $15,000,000,000-mark.

In addition to money for critical equipment for an expanding army, the bill supplied funds to start work on most of the 200 warships for a two-ocean fleet and for 18,422 army and navy planes.

The measure, largest single money bill in the nation's peacetime history, has these for its broad objectives:

1—Complete the total equipment required for the army of 1,200,000 men which the pending conscription bill would raise.

2—Procure reserve stocks of tanks, guns, artillery, ammunition and similar "critical" items, which require a long time to manufacture, for an additional 800,000 men.

3—Provide 14,394 more warplanes for the army and 4028 for the navy which, with those on hand and appropriated for would give the two forces approximately 35,000 planes of all types.

4—Permit work to start on the majority of the 200 warships projected under the 70 per cent naval expansion program designed to create the "two ocean" fleet.

5—Provide approximately $472,600,000 for new plant facilities, governmental and private, for the production of defense material.

Of the total, approximately $2,369,000,000 was in cash for both the Army and Navy, the balance being in contract authorizations for which Congress would have to provide the funds later.

In addition to funds for munitions, the bill carried $220,000,000, chiefly for new housing for Army anid Navy personnel and workers in defense industries, such as shipyards. Of this amount, $128,000,000 was earmarked for the National Guard to provide housing in connection with its recent mobilization.

$4,560,000 for N. E. Defense in New Bill

WASHINGTON, Sept. 9 (INS)—New England received $4,560,000 in major naval propects under the $5,246,000,000 "total defense" appropriations bill signed today by President Roosevelt. They were:

SQUANTUM, MASS. — Reserve aviation base, dredging for seaplane approaches, $117,000; dredging ship channel to present 18-foot channel, $94,000.

BOSTON NAVY YARD — Light shop activities building and accessories, $750,000; improvement of power plant, $174,000; improvement of distributing systems, $365,000.

PORTSMOUTH, N. H., NAVY YARD — Extension of fitting-out berth, $275,000; outside power connection to utility company $50,000.

NEWPORT, R. I., NAVAL TORPEDO STATION — Extension of fuse and primer building, $100,000; administration building, $280,000; extension of dispensary building, $20,000; extension of sea wall, $55,000 magazine building, $5000; coal handling equipment for power plant, $50,000; reconstruction of yarderft building and improvement of water front, $105,000; alcohol and paint storehouse, $20,000, torpedo assembly plant and accessories, $750,000; extension of administration building, $200,000; extension of barracks for school for torpedo men, $150,000. Naval training station, temporary construction and facilities for additional enlisted personnel, $800,000.

Advertisement

INDIGESTION
may affect the Heart

Gas trapped in the stomach or gullet may act like a hair-trigger on the heart. At the first sign of distress smart men and women depend on Bell-ans Tablets to set gas free. No laxative but made of the fastest-acting medicines known for acid indigestion. If the FIRST DOSE doesn't prove Bell-ans better, return bottle to us and receive DOUBLE Money Back. 25c.

R.H. WHITE CO.

A FEW SAMPLE VALUES FROM OUR

September Sale of NOTIONS

Mail and phone orders filled on purchases of $1 or more. Call HUB. or TRO. 7430 daily until 9 P. M.

White Star Hair Nets
2 DOZ. $1
Regularly $1 doz. Your choice of all colors including white and gray. Regular and bob size. Single or double mesh.

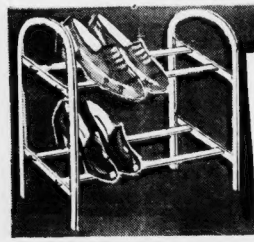

Adjustable Shoe Racks
2 FOR $1
55c EACH
An extension green metal rack that holds up to 12 pairs of shoes. Easily assembled.

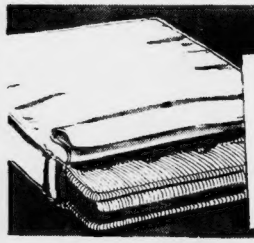

Mattress Covers
99c
Regularly $1.39. Full, ¾ or twin sizes for regular or innerspring mattresses. Rubber buttons. Bound edges.

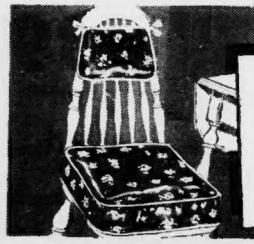

Chair Pads and Backs
39c SET
Regularly 59c set. Fully bound, in attractive floral chintz. Red, green, brown or black backgrounds.

NOTIONS—WHITE'S STREET FLOOR

PROVEN PERMANENTS

Our Original CREATION
VITAMIN F CREAM
PERMANENT WAVE
$1.50 COMPLETE
INCLUDING SHAMPOO HAIRCUT & FINGER WAVE
NOTHING EXTRA—IMMEDIATE SERVICE

JO-RAY'S
Room 610
DEV 7890
453 WASH. ST., opp. JORDAN'S

That Back-to-College Sportster

DEPENDABLE COATS FOR UNPREDICTABLE WEATHER!
"DRY MANHATTANS" . . AS SEEN IN MADEMOISELLE!

$16.95

Classic Overcoats with Oversize Pockets
Double-Breasted Coachman Coats
Ulster Coats . . Cadet Coats
Double-Breasted "Tweedster" . . Swing Swaggers
Dressy Reefers . . Pin-point Wool Dress Coats

Like every smart American these days, you've got to "be prepared". So shoulder a "Dry Manhattan" and make ready to greet a gale, weather a storm, or zoom across the campus with confidence and comfort. Style right from mannish modes to feminine silhouettes, superior comfort, proofed against moisture! Sizes for juniors and misses.

CHARGE OR BUDGET

J. J. FOX
America's Largest Furrier
411 WASHINGTON STREET

SCHOOLS OPEN IN SUBURBS

With boyish necks fresh scrubbed and girlish hair-ribbons spic and span, the second contingent of Greater Boston's shining-faced army of public school pupils marched to desk and classroom today.

Registrations generally were about equal in number to those of a year ago, as elementary and high schools reopened in Cambridge, Everett, Malden, Brookline, Arlington, Newton, Revere, Watertown, Woburn, Concord, Lincoln, Wakefield and Hingham.

SLIGHT DECREASES

Most of these communities reported slight decreases in elementary school enrollments, counterbalanced by small gains in junior and senior high school entries.

Boston public schools, starting their new year Thursday, anticipate a registration decrease of approximately 6000.

Medford and Winchester schools reopen tomorrow.

Biggest-of-to-school trek today was in Cambridge, where 25,000 pupils returned to their books.

Of this number, an estimated 9000 attended parochial or other private schools.

7000 REGISTER IN ARLINGTON

Arlington schools opened with a registration of 7000, nearly equal to that of last year.

High school enrollments were increased, with resultant crowded conditions. Elementary registrations were correspondingly decreased.

Malden and Everett each had approximately 9000 back at classes today.

For the first time in 40 years, all Malden High School classes were under one roof, made possible by a new high school building.

Everett's High was so crowded that sophomore commercial classes had to be transferred to the Fairfield-Whitney Junior High School Building. Junior high classes thus displaced were transferred to elementary school buildings.

9000 IN MALDEN, EVERETT

Concord reported 1500 public school registrations, a slight increase over last year.

Lincoln's registration of 275 was a slight gain over last year.

Bombing Cause For Trial Delay

LONDON, Sept. 9 (AP)—The plea of defense attorneys that their offices had been "made the subject of attack by the king's enemies," won a trial postponement today.

Bombs dropped by German night raiders scattered papers in the case, they told Justice Sir Travers Humphreys.

Back to School Goes Beauty

With a coiffure that's ready, willing and able for any occasion. Specially priced.

CROQUIGNOLE PERMANENT WAVE $2.50 COMPLETE

Gorney's BEAUTY SHOPS IN Kresge's

Temple Place at Washington St. Dev. 0763
202 Boylston at Park Sq. Cir. 6842

TUESDAY IS $1 DAY IN GILCHRIST'S BARGAIN BASEMENT

DOLLAR DAY

Gilchrist's BARGAIN BASEMENT BOSTON STORE ONLY

New Fall Fashion, Sport or Arch Types!

Some Seconds of $2 to $3.95 Shoes

Even Some Women's, Men's, Children's $1 pair

½ price and less

Suede or suede and leather combinations in fashion types. Also sport oxfords in leather or rubber soles. Comfortable arch shoes, brown and white saddle oxfords, some are Goodyear stitched. Children's shoes with leather soles. Men's shoes, composition soles.

"Flip"

our new Pork-Pie flatterer in fine felt!

$1

Regularly $1.49

THE casual hat of the season! Black, navy, soldier blue, green, brown, red and wine. Sizes 21½ to 23.

Women's Down from Upstairs and other Some Seconds of $2 to $3.95 Shoes Far Below ½ Price

White shoes, some soiled! Broken sizes in straps, ties and pumps. Many narrow widths. Intermediate markdowns have been taken. 2 pairs for $1

Irreg. 88c, $1 Crepe, other Silk Stockings

2 pairs for $1

Full fashioned crepe, sheer chiffons, all silk. Also our own famous "Business Girl" stockings with stretchy tops, lisle reinforced.

Gay Hooverettes

Home Frocks

Housecoats

Half Price

2 for $1

Many Usually $1.00 each

Button down the front housecoats, home frocks, Hooverettes in attractive prints, dots and stripes. Misses' and women's.

● Cotton Hostess Coats in zipper or wraparound $1

School Bargains

Girls' Sweaters 'n Blouses 'n School Frocks

Half Price

2 for $1

Some Usually $1 each

New Fall plaids, dots or prints in wash frocks, broadcloth blouses, all wool slipon sweaters.

Polo Shirts, Shirts Boys' Sweaters

Some Half Price

2 for $1

Some Closeouts of $1

Crew neck or half zipper style sweaters, "Buddy Best" shirts, long sleeve polo shirts.

Many Irreg. of 69c, $1 Rayon Satin Rayon Crepe Slips

Cotton flannelette gowns. Broadcloth or cotton flanelette pajamas.

2 for $1

Lacy or tailored slips, bias cut, adjustable straps. Cotton flannlette pajamas, ton flannelette gowns.

- Rayon Satin or Rayon Crepe Slips, Gowns, Pajamas. Extra size rayon print crepe gowns....$1
- 39c Rayon Undies, some extra sizes ..... 4 for $1
- Rayon Undies. Some irreg. of 25c. Women's, children's ..... 6 for $1
- Some Irreg. of $1 Women's Cotton Tuckstitch Pajamas,
- Rayon Stripe, cotton balbriggan pajamas 2 for $1
- Irreg. of 39c Rayon Taffeta Slips 4 for $1

Women's, Misses', Children's Novelty Gloves

2 pairs for $1

Many Half Price. Some Seconds $1.00

Rayon fabrics, some leather trimmed, leather and rayon in combinations. Black, brown, wine, green—others. Women's leather gloves in light shades only.

Women's, Men's Leather Gloves

Some seconds of $1.59 to $1.98. Men's, women's capeskins, kidskins, others. $1 pair

- Irreg of $2 Fall Bags, ½ priced. Samples, rejects. Leather or stimulated leather. $1
- Men's $1.39 Broadcloth Pajamas in coat or middy style, well tailored. Sizes A to D. $1
- New Fall Handbags in tophandle style, all fitted with mirror, carefully lined. 2 for $1
- $1.00 Shoe Shine Kit, ideal for home use Wooden foot rest. Cloth, polish, brush. 2 for $1
- Women's $1 Bed Jackets, ½ Price, brushed rayon with ¾ sleeves. Pastels. 2 for $1
- Men's Closeouts of $1.69 to $1.98 Sweaters, coat, zipper or button style with fancy fronts. $1
- Children's Sox, elastic tops. Some irreg. of 29c. Boy's Golf Sox. 6 pairs for $1
- Irreg. of $1 Corsettes, Girdles, cotton and rayon lastex. Small, medium, large. 2 for $1
- Full Fashioned Silk Chiffon Stockings, irregs. bemberg rayon and lisle reinforced. 3 pairs for $1
- Irreg. of $1 Cotton Damask Tablecloths. Approximately 45 inches square. 2 for $1
- Irreg. of 39c Cleanable Cellulose Fibre Window Shades in green only. 4 for $1
- 39c Tailored Net Curtains in ecru shade. Hemmed and headed, ready to hang. 4 pairs for $1

Some Seconds of $1.00 Blouses Sweaters

Half Price

2 for $1

All wool slipon sweaters, gay rayon or cotton blouses in tailored or dressy styles.

Companion Bargain

Men's Suede Leather Jackets

Irregulars of $5.95

$3.49

fect the wear! Zipper front, capeskin leather collar. Cotton sateen lined, suede leather cuffs. Sizes 38 to 46. Slight spots which do not af-

Companion Bargain

Men's All Wool Reversible Coats

Closeouts of $11.75 $6.99

All wool fabric on one side, showerproof cotton gabardine on the other. Many with fly front, railroad stitching on bottom.

Companion Bargain

Boys' Raincoat, Hat Sets

$1.69 complete

Showerproof black Dupont fabric. Coat is made with new buckle fasteners, raglan shoulder, matching hat. Sizes 6 to 16.

Companion Bargain

Men's All Wool Suits

Surplus Stock!

$9.90

Single breasted style in all wool fabrics! Browns, grays, blue grays. Sizes 34 to 42.

TUESDAY IS $1 DAY. USE CASH-A-GRAMS IN GILCHRIST'S BASEMENT. NO MAIL OR PHONE ORDERS.

SECRET AGENT X-9

SPIES! SPIES! IT SOUNDED ROMANTIC, BUT LOOK AT US NOW — RUNNING FOR COVER LIKE RATS!
HE'S AFTER US FOR THE DIXIE MURDER... I FEEL IT IN MY BONES!

The G-Men Close In

WILLKIE TO TOUR 18 STATES

RUSHVILLE, Ind., Sept. 9 (AP)—While aides made final plans for a 7200-mile campaign trip to the Pacific Coast and back, Wendell L. Willkie worked today on a long series of speeches designed to further his bid for the Presidency.

The Republican nominee and his staff will leave here Thursday night for a stumping tour of 18 middle and far western states which President Roosevelt carried both in 1932 and 1936.

A special train will take Willkie first to Chicago for four short talks on Friday, and then will carry him through Illinois, Iowa, Missouri and Kansas before he first major campaign address at Coffeyville, Kans., a week from today.

Altogether Willkie will make 68 appearances—43 on the train platform and 26 in city parks or auditoriums. The latter will constitute his principal utterances until he travels through the middle Atlantic, Southern and New England states in October.

The candidate has not disclosed the specific topics of the addresses on which he is working, aside from indicating that during the western trip he may discuss business conditions, foreign policy and the farm problem.

He touched on defense and foreign problems Saturday night at a short talk in Memorial Park, where he declared that the Republican party "is the party of peace."

BISHOP DROSSAERTS DEAD

SAN ANTONIO, Tex., Sept. 9 (INS)—The Most Rev. Arthur J. Drossaerts, 77, archbishop of the San Antonio Catholic arch-diocese, is dead today in San Antonio. Funeral services tentatively were scheduled for Thursday.

Six Men in Attack On Officer Hunted

Boston police today sought six men who ganged up on Patrolman Frederick R. Parker of North End and beat him to the ground in Haymarket sq.

The officer was attacked after he had tried to place one of the men under arrest for being drunk.

SUMMERFIELD'S
...WAREHOUSE IS THE PLACE TO FIND REAL FURNITURE BARGAINS.

Back to Home Sale!

In New—Reconditioned—Slightly Hurt Floor Samples and Almost Perfect Factory Seconds at a Fraction of Their Former Prices!

SUMMER'S OVER!

The task of brightening up the home for Fall is with us . . . Look about you and check your needs. A comfortable Bed or Mattress for the spare room, roomy Lounge Chair for Dad, convenient Studio Couch for den or sunroom. How about the spots here and there that need an extra Table or Lamp—perhaps a Bookcase or Desk? Have you examined your rugs? A Fresh Rug (and we have many to choose from) will do wonders to any room.

Bring your list to Summerfield's Warehouse Store. You'll be amazed at the Low Price Tags. You'll be delighted with the wide variety to choose from . . . and while you're at the Warehouse Store, be sure to examine the many beautiful Living Room and Bedroom Sets. They're mostly Floor Samples brought over from our branch stores and now being sold at a fraction of their original prices.

BEDROOM BARGAINS

3 Pc. BEDROOM SUITE—Vanity, Bed, Wardrobe, Walnut Veneers and Hardwood. Used. Excellent Condition. *When New $89.* NOW $18.94

3 Pc. BEDROOM SUITE—Dresser, Bed and Chest. *When New $98.* NOW $23.49

3 Pc. COLONIAL MAPLE BEDROOM—Dresser, Bed, Chest. Good Condition. *When New $69.* NOW $29.46

4 Pc. BEDROOM SUITE—Mahogany Veneers on Hardwood. Dresser, Bed, Chest, Vanity. *When New $129.* NOW $47.54

LIVING ROOM BARGAINS

3 Pc. LONDON CLUB SET—Used, Brown and Blue Friezette. Good Condition. *When New $98.* NOW $14.89

2 Pc. T CUSHION LIVING ROOM—Excellent Condition. Wine Friezette. *When New $98.* NOW $19.89

3 Pc. LIVING ROOM SUITE—Used, Reconditioned. Fine Condition. Blue and Rust Tapestry. *When New $119.* NOW $28.84

3 Pc. MODERNE LIVING ROOM—Used. Excellent Condition. Brown and Green Friezette. *Originally $139.* NOW $36.44

3 Pc. ENGLISH LOUNGE SUITE—Genuine Frieze. Carved Apron Moulding. Used, A-1 Condition. *Orig. $159.* NOW $47.88

3 Pc. CHIPPENDALE LIVING ROOM—Authentic Design. Heavy Carved Frame. Brocatelle Cover. Custom Built. Floor Sample. *Orig. $198.* NOW $68

SUMMERFIELD'S CAMBRIDGE WAREHOUSE OUTLET

Because We Are Located In Our Own Warehouse We Pay No Rent No Light No Heat—Additional Savings To You!

PAY AS LITTLE AS 50c WEEKLY UP TO 2 YEARS TO PAY

KENDALL SQ. — 265 3rd ST. CAMBRIDGE — LECHMERE SQ.

Summerfield's Cambridge Warehouse Outlet Values
Are Greater Than Ever Because Our already Low Prices have been Further Reduced to give you the Most Startling Summer Clean Up Values in Our History! CHECK OUR PRICES! REMEMBER . . . OUR PRICES ARE ALWAYS LOW

FREE DELIVERY • FREE PARKING

Brand New Felt Base RUGS
Orig. $6.95 NOW $2.88
9x10.6 and 9x12 Sizes. ALL NEW. In original cartons.

Table-Bridge and Floor LAMPS
NOW 49c

POSTER and METAL BEDS
When New $8.95 to $12.95 NOW $3.94
Discontinued and Used. All Sizes. All Finishes.

Occasional CHAIRS
Orig. $4.95 NOW $2.29
All New Floor Samples. Hardwood Frames. Choice of covers.

SPRINGS
Orig. $3.95 to $12.50 NOW $1.97
Nationally known makes, Simmons, Greenpoint and others. Nearly all sizes.

NEW INNERSPRING STUDIO COUCHES
Reg. $24.50 . . Sturdy Double Innerspring Unit. Choice of Selected Covers. NOW $12

NEW INNERSPRING MATTRESSES
Reg. $17.95 . . All New. Some Floor Samples. All Sizes. Manufacturer's Closeout. NOW $5.85

2 BURNER OIL HEATERS
When New $19.95 to $29.95 . . Reconditioned like New. Guaranteed mechanical condition. Florence and other famous makes. NOW $7.95

MODERN KNEEHOLE DESK
Orig. $9.95. Walnut finish . . 3 book-shelf ends. NOW $5.89

SUMMERFIELD'S WAREHOUSE OUTLET STORE
265 THIRD STREET—CAMBRIDGE—Near Kendall Sq.
Open Daily 9 to 5:30—Mon., Thurs. and Sat. 'Til 9 P. M.

PUBLIC FUR SALE
Under Mass. State Law

REG. VALUE $100 to $350 NOW only $20 (AND UP)
Raccoons
Hudson Seals (Dyed Muskrat)
MINKS
Persian Lamb (AND OTHERS)
Priced Accordingly

CASH or CREDIT Small Payments

Foreclosed from our finance dept. HIGH GRADE BRAND NEW BONDED FUR COATS • NEWEST 1941 MODELS. MUST BE SOLD REGARDLESS OF COST • UNDER THE LAW OF MASS. STATE) •

THE ONLY SALE OF ITS KIND. SAVE AT LEAST 1/3

GREAT NORTHERN DULY BONDED FINANCE CO.
127 MERRIMAC ST., Cor. STANIFORD ST.
2 Routes from No. Station on Merrimac Sq.
Open Eves. Till 9 P. M. Sat. Till 10

FIVE POINTS! FIVE STYLES! FIVE DOLLARS!

Here's A Mounting Value
Smartly designed, latest delicately engraved mat mounting, very practical . . . $5

PAY AS LOW AS 50c A WEEK!

IT'S NO WONDER WE HAVE BECOME NEW ENGLAND'S BUSIEST OPTICAL INSTITUTION. OUR LARGE VOLUME BUYING POWER ENABLES US TO OFFER THIS LOW PRICE EXCLUSIVE OF LENSES, EYE EXAMINATION AND PROFESSIONAL SERVICES.

COMMUNITY Opticians
87 Summer St. 630 Washington St. BOSTON
Same floor as COMMUNITY DENTISTS

QUINCY	SALEM	MALDEN	LOWELL
1475 Hancock St.	237 Essex St.	67 Pleasant St.	189 Merrimack St.
BROCKTON	WALTHAM	MANCHESTER, N. H.	FALL RIVER	LAWRENCE
123 Main St.	363 Moody St.	880 Elm St.	183 S. Main St.	477 Essex St.

ASTOR MAY WED MARY B. CUSHING

Vincent Astor, head of one of America's wealthiest families may follow up his recent divorce with marriage to Mary B. Cushing sister of Mrs. James Roosevelt and daughter of the late Dr. Harvey W. Cushing of Brookline, it was reported in New York today.

Astor, friend of kings and presidents and a member of the top flight of international society, is 49 years old. His reported bride-to-be is 16 years his junior.

DIVORCED A WEEK

Less than a week ago, Astor was divorced at Reno by the girl he married in 1914, the former Helen Dinsmore Huntington. Mrs. Astor charged mental cruelty, announced a property settlement already had been arranged, and quickly received her divorce, in less than 20 minutes.

Vincent Astor

Miss Cushing, now a resident of New York City, formerly lived in Brookline. She was presented in 1925 at the opening cotillion of the Bachelors' Cotillion Club at Baltimore.

Later, she was presented to Boston society at a tea given by her parents the same year at the Chilton Club.

Astor is a great-great-grandson of John Jacob Astor, whose fur trading business founded the family fortunes. The inheritance was estimated at $100,000,000 when his father died in the Titanic disaster in 1912.

F. D.'s FRIEND

A personal friend of President Roosevelt, Astor has been active in movements to eliminate Manhattan slums and replace them with modern dwellings.

It was the Astor yacht, Nourmahal, which the President used for summer vacationing during his first term.

Real estate operator, banker, one-time publisher and writer, the 49-year-old Astor has sold $16,000,000 worth of real estate in recent years.

MARY B. CUSHING
Nuptials Near?

Dad's Mess Kit, Same Chow, Too?

PETERSBURG, Ind., Sept. 9 (AP)—In the Argonne Forest during the World War Lane Lang, gardener, etched his name and a skull and crossbones on his mess kit. He turned in the equipment when mustered out at Newport News, Va., after the war.

A few days ago Lang received a letter from his son, Lane, Jr., a member of a CCC camp at Phoenix, Ariz., saying he had been issued the same mess kit.

DRAW CHECKS *without* A BANK ACCOUNT

YOU write your own personal checks, when you use Shawmut Bank REGISTER CHECKS and you don't need a bank account to do it!

You just fill out the check and sign your name as you would on any personal check. (There's a stub that serves as your record of the transaction.) After you pay the amount you've filled in, plus a service fee of ten cents, each check is "registered" and returned, for whatever use you have in mind.

No one check may be for more than $100, but you may have as many checks as you wish . . . at any of the 17 offices of the Shawmut Bank. When you need a check, make it a Shawmut Bank REGISTER CHECK.

THE NATIONAL
Shawmut Bank
40 WATER STREET - BOSTON
Member Federal Deposit Insurance Corporation

Hawaii Trains Anti-Spy Army

HONOLULU, Sept. 9 (AP)—A growing force of "bona fide" American citizens is being quietly trained here to cope with saboteurs in any defense emergency.

The Honolulu police, working with the Federal Bureau of Investigation, is presently training 1000 citizens to patrol essential utilities and industries and prevent sabotage, thus leaving armed forces free to battle any attacker.

Industries and utilities principally affected are water, telephone, radio, power, plantation mills and dairies.

The school for the "select" 1000 has been going on for some weeks, Police Chief William A. Gabrielson revealed. When the first 1000 are sufficiently trained, they will be replaced with other "loyal" groups, he said.

Such civilian groups are part of a wartime control plan which includes anti-espionage, rigid military censorship, military policing and the barring of aliens from defense plants vital to this Pacific stronghold.

Canal Zone Defense Works Strike Ended

BALBOA, Canal Zone, Sept. 9 (AP)—A strike at the Gatun locks defense projects appeared ended today as hundreds of laborers returned to work. A few demonstrations among native-born Panamans and West Indians remained out, but officials said they expected they would be back at their jobs tomorrow.

The strike began Thursday when about half of the 1200 workers demanded better food and living conditions and pay increases from 18 to 20 cents an hour to 30 cents for laborers and from 24 to 45 cents for artisans.

DEVENS UNIT ENLARGED

The recruit reception center at Fort Devens was being enlarged today to care for men to be conscripted into the army if the Burke-Wadsworth bill becomes law.

Saltonstall Urges Job Benefits for Draftees

President Roosevelt today received a proposal from Gov. Saltonstall that benefits of unemployment compensation be extended to include conscripts who find themselves jobless after serving the required period of military training.

Pointing out that under the present law men separated from army or navy service are not eligible for unemployment compensation, Gov. Saltonstall suggested that the problem should go to Congress.

"Questions immediately arise as to the extent of the benefit period and whether benefits should not be on the basis of last civilian earnings rather than military pay," the governor wrote

DENTAL PLATES
A Specialty
ALSO
BROKEN PLATES REPAIRED
UNITED DENTAL SYSTEM
P. B. Dilnivia, Surgeon Dentist
P. S. Nattie, Plate Technician, Inc.
175 TREMONT STREET

Hovey's Downstairs

SALE! Our Regular $1.99
1st Quality—Black and White Kid
Nurses' Oxfords

Famous for COMFORT and NEAT Appearance
Sizes 4 to 9
AA to E Widths

$1.69

- All Selected Quality Leather Soles
- Combination and Built-in Steel Arch

ORDER BY MAIL
Name .....
Address .....
Size ☐ Color ☐ Charge ☐ Mail Order ☐

Hovey's Downstairs

No Matter What Type Coat You're Looking For It Is Here—And At A Price That's A Joy To Your Budget!

All Occasion Coats

- Wool Zip-in Lining
- Reversible With Hood
- Reversible Sports Reefer
- 12-14-Button Reefer
- Velveteen Collar Reefer (cotton)
- Plaid Back Sportster
- The Comfortable Boxy

New fall fabrics . . . British type wool plaids; wool and camel's hair; wool and rayon tweeds; and the popular Cavalry Twill.

Choose any one of these coats and you'll be glad—for they go to business, college, shopping, traveling with a smart comfortable air.

$10

Misses' Sizes 12 to 20—Women's 38 to 44

OIL PERMANENTS

Regular $4 Wave
No Ammonia Oil Push-up Permanent Complete
NOW $2

SPECIAL OIL BLEND PERMANENT WAVE
FOR DRY, FINE OR WHITE HAIR
$3
Reg. $6 Complete

SHAMPOO AND HAIR STYLE 50c
CLAIROL SHAMPOO TINT $1.50

Our Reg. $10.00 Two-fold Tulip Oil Permanent . . $5.00

With or Without Appointment
Artiste Shoppe
Open Evenings Immediate Service
310 DEXTER BLDG., 453 WASHINGTON ST.
Lib. 7381. Opp. Jordan Marsh

Buzzards Bay To Caisson Ready

NEW LONDON, Ct., Sept. 9—Work on a massive caisson as large as a good-sized house, to be used later in Buzzards Bay, neared completion here today.

The big steel shell, with an outside diameter of 52 feet, is to be used as a foundation shell for the Cleveland Ledge Lighthouse

NOW---
• PERMANENTS •
School Girl Special— $1.50
Reconditioning OIL WAVE $2.00
DUART WAVE $3.50
HELENE CURTIS Machineless $5.00
BRECK SCALP TREATMENT $1.25
UNITED PERMANENT WAVE
8 WINTER ST., SUITE 404
Devonshire 6981 4th Floor

Veterans Praise Hearst For Aid to U. S. Defense

SAN FRANCISCO, Sept. 9—This resolution was presented by San Francisco Post No. 15, and unanimously adopted by the department of California Regular Veterans' Association in its annual convention here:

WHEREAS, the consistent policy of the newspapers published by Mr. William Randolph Hearst in their advocacy of an adequate national defense in all its phases, on land, sea and air, demands the recognition of the DEPARTMENT OF CALIFORNIA, REGULAR VETERANS' ASSOCIATION, in convention assembled this 20th day of July, 1940, and

WHEREAS, this policy has been marked by just recognition that fair pay and allowances for volunteer enlisted personnel of all the regular services is one of the most important elements toward creation of high morale, spirit and efficiency of professional bearers of arms, THEREFORE,

BE IT RESOLVED, that the convention hereby expresses its commendation of Mr. William Rondolph Hearst and the Hearst newspapers for the consistency displayed in behalf of the defense of America.

BE IT FURTHER RESOLVED, that a copy of this resolution be sent to Mr. William Randolph Hearst, through the department commander.

Bantam Rooster Sounds Air Alarm

ROCHELLE, Ga., Sept. 9 (AP)—Each day an airplane passes over the home of Mrs. J. W. Mashburn, a bantam rooster sounds an alarm.

As the rooster crows, 200 chickens in the yard run for cover.

The chickens emerge when the beat of the plane's motor disappears.

PAY ONLY 50¢ WEEKLY!
Flattering FLEECE COAT at a NEW LOW PRICE!

12.95
REGULARLY 18.50!
Just Say "Charge It"

Another Summerfield Value-Miracle! Chic young knit-back fleece coat—you've seen it pictured in the smart magazines, but—never at this low price! Hollywood model, wrap-around style, tan only, sizes 12 to 18. You save almost $6, so hurry!

Use Our E-X-T-E-N-D-E-D PAY PLAN
No Interest or carrying Charge

ONE ACCOUNT OUTFITS YOUR WHOLE FAMILY

Good Satisfaction
MONEY BACK guarantee SATISFACTION guarantee CONVENIENT TERMS guarantee
FURNITURE CLOTHING JEWELRY
Summerfield's
BOSTON STORE—727 WASHINGTON, Cor. STUART
Boston Store Hours: Open Evenings Until 9 P. M.
WALTHAM 274 Moody St. LAWRENCE 474 Essex St. MANCHESTER, N. H. 872 Elm St.
Salem and Somerville Customers Invited to Our Clothing and Jewelry Departments in Boston.

WEATHER REPORT

LOCAL—Cloudy and threatening this afternoon, tonight and Tuesday with scattered showers this afternoon and occasionally during Tuesday; cooler Tuesday afternoon and nightnight; lowest temperature tonight near 60 degrees; gentle to moderate variable winds becoming northwesterly Tuesday night and increasing.

NEW ENGLAND—Mostly cloudy tonight followed by showers Tuesday. Cooler Tuesday afternoon and night.

TEMPERATURES

Rockport	63	Scituate	67
Gloucester	64	Hyannis	65
Swampscott	66	Providence	67
BOSTON	66	Falmouth	64

Warmest Day This Date—102 in 1881.
Coldest Day This Date—43 in 1888.

OBSERVATIONS IN BOSTON

Barometer	29.70	Velocity	4
Humidity	82	Wind direction	ESE

Warmest day this date 96 in 1897.
Coldest day this date 47 in 1882.
Average Temperature Yesterday—64 degrees.
Deficiency in Heat to Date—464 degrees.
Total Precipitation to Date—24.28 inches.
High Tide—6:08 p. m.
Height of Tide—9 ft., 9 in., p. m.
Sunset—7:05 p. m.
Length of Day—12:47.

FLYING CONDITIONS

Boston-Bangor-Caribou, Boston, Montreal on schedule.
New York to Chicago, Boston-New York, Boston-Washington, Boston-Cleveland and New York to Washington on schedule.

For last minute information call East Boston, 2060 or any Boston airline station.

The following five-day weather forecast was issued Sept. 7 by the weather bureau.

New England forecast for the period Sept. 7 to 11 inclusive: The temperature during the next five days will average slightly above normal with rising temperature beginning Sunday through the middle of the period and becoming somewhat cooler Tuesday or Wednesday. Rainfall will be moderate in northern New England and light in southern New England occurring Tuesday or Wednesday.

NAZIS FINE TOWN IN DEATH

VICHY, France, Sept. 9 (INS)—The French coastal fishing town of Royan has been fined 3,000,000 francs by German officials in reprisal for the shooting of a German sailor, it was disclosed today. The murderer has not been apprehended.

BALLROOM DANCING GUARANTEED IN only 4 LESSONS
"MY REPUTATION IS YOUR PROTECTION"
TAP DANCING TAUGHT
PROF. RITTER DEV. 7330
177 TREMONT ST.

Thrill-Seeker on a Roller Coaster?

No, just a lovely lady riding for the first time in the
"Best Buick Yet"
SEE YOUR NEAREST BUICK DEALER

PLAY MUSICO
A&P'S FASCINATING MUSICAL QUIZ
Every Tues at 7:30 P.M.
WBZ - WBZA - WJAR - WTIC
HUNDREDS OF PRIZES
EVERY WEEK—CASH & MERCHANDISE
New Prize Feature——
"HIT THE WEEKLY DOUBLE"
GET YOUR MUSICO PLAYING CARDS NOW—FREE AT ANY A&P

A&P SELF-SERVICE

HEAVY STEER BEEF!
STEAKS
PORTERHOUSE CUBE OR N. Y. SIRLOIN BOTTOM ROUND 37¢ LB
N. Y. STYLE—FANCY CORNED BEEF BRISKET LB 25¢
BONED AND ROLLED IF DESIRED
LAMB FORES LB 15¢
SAUSAGE ALL PORK LINK LB 23¢
HAMBURG FRESHLY GROUND LB 17¢
FRESH CHICKENS LB 25¢
ANN PAGE KETCHUP
NEW LOW PRICE! 14 OZ HIGHEST QUALITY BOT 10¢
ANN PAGE SPAGHETTI
NEW LOW PRICES! 4 15¾ OZ CANS 25¢
DELICIOUS, READY-COOKED
TOKAY GRAPES 3 LBS 19¢
POTATOES
U. S. NO. 1 GRADE 15 LBS 19¢

Start Saving Today—Shop at these recently opened A&P "Supers"
35 Lincoln St., Newton Highlands
28 Quincy Ave., Weymouth Landing
Church St., Whitinsville
Parking at Weymouth and Whitinsville

EXTRA DISTANCE IN HIS DRIVES— EXTRAS IN HIS CIGARETTE

YES, LARRUPING LAWSON LITTLE, NATIONAL OPEN CHAMPION, PREFERS THE CIGARETTE THAT GIVES THE "EXTRAS"— SLOWER-BURNING CAMELS

● YOU WATCH THAT BALL go screaming off the tee and you shake your head. *How* does he do it? Form, timing, power, wrist action, control ... he has them all—but Lawson Little has that *extra measure* of each which makes the difference between a good golfer and a champion golfer. Just as the *extras* in his favorite cigarette ... Camel ... make the difference between smoking and smoking pleasure at its best.

Copyright, 1940, R. J. Reynolds Tobacco Company, Winston-Salem, N. C.

● WATCH OUT, PAR—here comes *Little!* No, Lawson Little is never content unless he can better par ... in his golf ... in his cigarette. "I want *all* the mildness I can get in my cigarette," he says. "Camels burn slower and give me extra mildness and flavor." Yes, Camels give all the qualities you want in a cigarette plus an extra measure of each. The extra flavor of costlier tobaccos preserved by slower burning. The natural mildness and coolness of costlier tobaccos plus freedom from the irritating qualities of too-fast burning. And on top of *extra pleasure*—Camels give extra value *(see right)*.

● **EXTRA MILDNESS**
● **EXTRA COOLNESS**
● **EXTRA FLAVOR**

In recent laboratory tests, CAMELS burned 25% *slower* than the average of the 15 other of the largest-selling brands tested—slower than *any* of them. That means, on the average, a smoking *plus* equal to

5 EXTRA SMOKES PER PACK!

SMOKERS:

SAVE THE COST OF THE STATE CIGARETTE TAX

Smokers who live in communities where certain state cigarette taxes are in effect can save the cost of the tax—and, in some instances, more—through smoking Camels. *(See panel above, right.)* When you are a *Camel* smoker, you get this unique economy—and all the extra enjoyment of cooler, milder smoking—the fragrance and delicate taste of finer, more costly tobaccos.

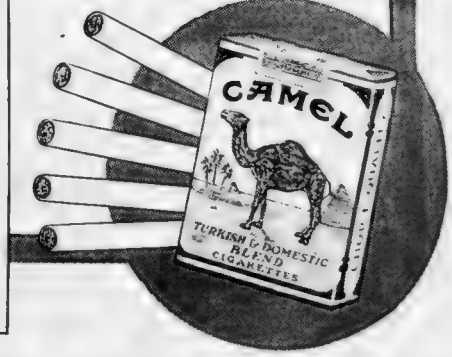

GET THE "EXTRAS"—WITH SLOWER-BURNING CAMELS

THE CIGARETTE OF COSTLIER TOBACCOS

Boston's Best Value

Back to School Permanents

2 Hour Service

35c Beauty Items

Special Offer Complete $1.50 No Extras $1.50

Latest Reconditioned Oil Permanents successful on all Hair Textures. Don't delay. Other methods $2.50 and $3.50. Expert Hair-stylists.

FASHION BEAUTY SALON

128 TREMONT ST.

Corner Winter St. Dev. 9408

Open Evenings Until 8 P. M.

Walk-In Service

Taxes to Turn Bomb Inventor's Profit to Debt

BALTIMOE, Sept. 9 (RP)—Inventor Lester P. Barlow figured today there would be only a microscopic net profit—if any at all—in the $592,719 he's to receive from the government.

Barlow, who won a 21-year contest last week over alleged government infringement of patents on aerial bombs, estimates federal taxes will take about $400,000 and state taxes $15,000 more.

"Adding lawyers' fees and debts," Barlow said, "I'll probably be in debt by the time this thing is finally settled."

Pair Facing Court Over Gun Practice

PORTLAND, Me., Sept. 9—Moreland Carter, Jr., and Byron Newton, both of York Village, faced charges of interfering with navigation today in federal court here.

The men were charged with shooting holes in a channel marker buoy which sank in York harbor.

Trio Held in Daring Burglary at Newton

Captured after blazing police guns blocked a second daring looting of a home in fashionable Chestnut Hill, Newton, within a short period of time, three youths today faced Newton district court.

Still sought, officers said, was a fourth youth, said to have possession of $5000 in jewelry stolen from a wall safe during the first raid on the home of Mrs. Mary H. Thompson, Hammond st.

Mrs. Thompson, widow of William G. Thompson, counsel for the defense in the Sacco-Vanzetti trial, was at her summer home in Manchaloseit.

The suspects, charged with breaking and entering and larceny, gave the names, police said, of Thomas A. Collins, 19, of Englewood st., Roxbury; Albert Butterfield, 17, of Dorr st., Roxbury, and Joseph Buckman, 17, of Minden st., Jamaica Plain.

The three were seized after they had allegedly returned to the dwelling in a stolen truck and attempted to drive off with an additional $5000 in silverware and linens, police charged.

As officers attempted to arrest them, the three fled amid a hail of gunfire, but were caught several hours later as they emerged from the woods near the Hammond Pond section, police said.

Newton police set a trap for the expected return of the raiders after Arthur Langlois, private night watchman, reported finding two large boxes containing silverware on the front lawn of the house.

8 LOST ON BRITISH BOAT

LONDON, Sept. 9 (AP)—Four survivors from the 211-ton British trawler Salacon, reached an English port to report their vessel was sunk by a mine Saturday. Eight other members of the crew are missing.

You Save Real Money on SAVINGS BANK LIFE INSURANCE

SEND ME FOLDER

Name .....

Address .....

SAVE BY MAIL — Deposits go on interest the 10th of each month.

BOSTON PENNY SAVINGS BANK

1345-1375 Washington St., Boston, Mass

KANE'S

Better Re-upholstering for Better Living Rooms

3 pieces 32.50

$1 WEEK

Your Old 3-Pc. Living Room RE-UPHOLSTERED

SOFA and ANY 2 CHAIRS Rebuilt — All New $32.50

- All New Covers
- New Filling
- Frame Repaired and Refinished
- Guaranteed Workmanship
- Choice of Attractive Colors

If you are moving, we will pick up your suite at your old address and deliver it to your new address without charge.

SEND IN COUPON OR PHONE COM. 6110

Kane's 740 WASHINGTON ST., BOSTON Cambridge • Waltham • Quincy • Malden

I am interested in having my living room re-upholstered. Please send samples of fabric to:

Name .....

Address .....

Mail Orders and Delivers Accepted Within 30 Miles of Boston B. A. 9/9

Legion Clowns Offer Surprises

Laughs aplenty were promised Bostonians today as the 40 and 8 Society of the American Legion completed plans for their fun-making two weeks hence at the American Legion convention.

The 40 and 8 parade, replete with motorized locomotives and ludicrous costumes, will be held on the night of Sept. 23.

For three hours the marchers will clown down Park st. to Tremont to Boylston st., through Park sq. to Columbus ave., and then on to Massachusetts ave. and the Boston Arena. At 10 p. m. the organization's annual "wreck" will be held at the Arena.

Destroyer Fire Held Accidental

The blaze aboard the United States destroyer being recommissioned for the British navy at Charlestown Navy Yard today was written off by officials as purely accidental and not the work of saboteurs.

A workman's torch started the fire, it was reported, in a forward locker. Damage was slight.

BERMAN RADIO CO.

RADIO ENGINEERS SINCE 1918

10¢ A DAY Sale

GENERAL ELECTRIC

Golden • Tone

1 HOUR DELIVERY

Formerly $69.95 less allowance on old set

Now Only $44.95

RADIO-PHONO COMBINATION

- Feather Touch Tuning
- BUILT-IN ANTENNA No aerial — No ground
- 14" Speaker
- Automatic PHONO-RADIO Control Arm

NO MONEY DOWN

On Our "BANK PLAN" Pay Only 10c A DAY

FREE HOME TRIAL

Try this radio in your own home for 15 days. No risks, no obligation. You take no chances.

BOSTON HAN. 5458 CAMBRIDGE KIR. 4622 BIG TRADE-IN

BERMAN RADIO

RADIO ENGINEERS SINCE 1918

62 STUART ST. Near Tremont St., Boston Open Eve. Till 9 P. M.

30 TREMONT ST. Near School St., Boston Open Sat. Eves.

20 STUART ST. Near Washington St., Boston Open Every Evening

CAMB. STORE—526 MASS. AVE., CENTRAL SQ.

Open Thursday and Saturday Evenings—KIR. 4622

GLASSES on CREDIT

BUHL OPTICAL'S 26th Anniversary Feature

ANY GLASSES YOU NEED Complete LENSES & FRAMES Easy Credit

25% OFF

PAY 50¢ WEEK!

YOUR CREDIT IS GOOD.

BUHL Optical Co.

52 SCHOOL STREET, Across from City Hall

LYNN — 25 CENTRAL SQ.

CAMBRIDGE — 678 MASS. AVE.

THE WOMAN who lived in HITLER'S HOUSE

An amazing book revealing secrets about Hitler that only a woman could discover. The most intimate close-up of the dictator that the world has ever seen.

BEGINS in the NEXT

SUNDAY ADVERTISER

WHITE'S BASEMENT
R.H. WHITE CO.

FALL NEWS in Famous Preshrunk Poplin

'Fashionette' UNIFORMS

$1.29 EACH

A. Zipper front style with neat tucked bosom., Set-in belt. Blue, green, white. Sizes 12 to 44.
B. Pin-Tuck Front with short or long sleeves. White, blue, wine, green. Sizes 12 to 46.
C. Short sleeve full-length zipper style. White, wine, blue. Also button-front style with long or short sleeves. White, green, blue. Sizes 12 to 46.

For Street, Sport or House Wear

WOMEN'S ALL-WOOL Coat Sweaters

$1

Smart 5-button coat style in navy, royal, black, powder, natural or wine. 34 to 46.

"Hoop-La" DRESS

With 11-Gore Skirt for Misses, Women

$1.09

A flatterer in lustrous poplin with a skirt fully 100 inches wide. Navy, wine, copen. Sizes 14-44.

"Tailorette" SHIRT FROCK

for school or career

$2

Trim and tailored to a smart striped spun rayon, with practical pleated-front pleats. Blue, wine, green. Sizes 12 to 20.

Misses', Women's
3-PIECE PRINT PULLMAN SETS

$1.39 Set

Broadcloth Butcher Boy Pajamas with matching robe. Blue, aqua, red. Small (12-14), Medium (16-18), Large (20-40).

"LOOMCRAFT" Laton Side Insert "TRU-MOLD" SLIP

$1.29

Fits like a glove and will not "ride up." Rayon satin with elastic "Laton" side inserts. Tearose, white. 32-44.

Gay Twin Print
HOUSECOATS

Sizes 14-52 **$1.29**

Contrasting panel front house coat with yards and yards of skirt. Pink or blue.

MAIL AND PHONE ORDERS FILLED. CALL HUB. or TRO. 7430 'til 8 P. M.

Send me the following items as listed below:

ITEM	QUANTITY	SIZE	COLOR	2ND CHOICE

NAME
ADDRESS
CITY . STATE
CHECK ☐ CHARGE ☐ MONEY ORDER ☐

CONNIE BOSWELL IS TOPS AT RITZ

Ken and Blinstrub's Hit New High With Features

By SAM BERENSON

Come the 23rd of the month, and this village is turned over to the American Legion . . . and that our visiting Legionnaires may not lack for top-notch after dark entertainment, salons hereabouts are being thoroughly polished and trimmed to give the Rialto its merriest face in years . . . since Convention Week and the autumnal debut of the gay spots arrive pretty much together, both the former soldier lads and the habitual stay-up set are in for a definite treat . . . new bands, new beauty, and the starriest names in the entertainment field will be on hand . . . with every club in town flinging wide its door in hearty welcome . . . It will be our good friend Karle Rohde at the baton at Stan Blinstrub's picturesque So. Boston Village . . . Karl and his band move in this evening and should do well here . . . this group is one of the best in New England and have a large following . . . a cleverly balanced floor merriment, featuring worthy "name" talent.

BILLIE LAYNE
Cocoanut Grove

A sparkling revue holds forth this week at the so-smart Cocoanut Grove, where top flight entertainment glues the patrons on the rim of their chairs . . . Is Mickey Alpert on way back from New York with N. B. C. hookup for the Grove? . . . Don't look now, but massio "Ryan"—of those double entendre waxings having such a wide circulation—is no other than a former noted wand-waver of these hyar parts . . . The latest of the song-in-spirits is Ann Corio . . . the ditty "I was a hit in Legit" . . . . A well-beaten path extends straight to the Crawford House, where holds forth that shapeliest of tassel-tossers, Sally Keith

The bustling Beachcomber dances into its Fall season with a policy of still gayer and more torrid revues than the Rialto has seen all year . . . and since the success of this young club has been nothing short of amazing, we can only visualize the ceiling-jammed attendance throughout its ear-muff session . . . Lew Conrad and his orchestra return to the popular Steuben Vienna room . . . the new cocktail room is just the last word and should click in a big way . . . to Jack Brown's Casa Manana, returns Bob Hardy and his men of swing to open the season on Thursday . . . a gala floor show has been arranged, introducing many of the topnotchers . . . The Manana's new bar is now open and indeed very attractive . . . Speaking of openings reminds us that the new Hurricane apparently has no superstitious qualms . . . they open their doors to the four winds on Friday the 13th . . . The new Tic-Toc club on Tremont street, near the "Met" bows in with a bang-bang revue

The suavely groomed Ken club swings merrily into an autumn round of fun-serving . . . which should find this oasis one of the most frequented of all White Way parlors . . . a world of brilliance in the current production . . . A sleek offering by the club Mayfair for the coming fortnight . . . wherein is packed all the speed and color and smart variety which have made this rendezvous a must . . . boldbilling to Jose Domingoez and his rhumba band . . . A neatly trimmed posie to the Ritz Roof for the lofty principles denoting its entertainment policy . . . all summer the top-hat set has cocked an eye at brilliant performers, danced to yeah-man rhythm— and now bends an ear to the purtiest thrushing ever—thanks to Miss Connie Boswell.

It may be September in Boston, but one would never guess it at Izzy Ort's El Tropico room . . . for in this sarong atmosphere, two bands continua'ly serve up their tsk-tsk rhythm and the entertainment is as exotic as an orchid . . . in the grille Don Humbert and the Magic Strings play for dancing and broadcasting every afternoon . . . Jack Brown, Jr., now a papa . . . yes, a girl . . .

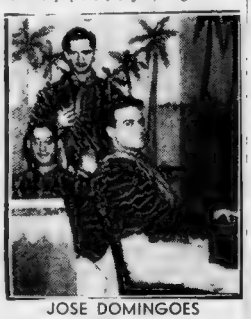

JOSE DOMINGOES
Mayfair Band

For barbecue chicken, we highly recommend the Hi-Hat . . . dancing here . . . Scituate's Dreamwold Hall, home of the late Thomas Lawson, announces plans for remaining open all winter . . . palatial atmosphere, palatable food . . . Sam Golden, news seeker of the Hotel Essex, phones to grow almost incoherent over the brilliant new show which lies in the offing for Grill Room patrons . . . and so we take Sam's word that once again has the Essex scored smartly, making for an alluring date for the stay-up set . . . Another worthy revue is currently on tap at Dorgan's Old Harbor House . . . plenty of fast action, with enough variety to please no end the many Harbor House patrons . . . a popular spot . . . Nice goings-on at the Fox & Hounds Club on Beacon st. . . . one of the most interesting of our after-dusk spots, with an especial lure being the rhythm-making of the Tobias band . . . Ruby Foo seriously considering smacking down walls for larger quarters . . . the approaching Convention is certain to find plush ropes out at this suey center.

Action continues to keynote the Silver Dollar . . . dining and dancing, with enough rhythm and variety to mark this spot down as one of the most colorful along the gay white way . . . Billy Stone, emcee, getting a nice hand of applause during the four shows which are presented nightly . . . dancing and entertainment afternoons . . . for an original Italian dinner, hop over to the Boraschi Cafe on Corning st. in downtown Boston . . . the very, very best . . . The Woodcock's "Knotty Pine Room" attracting excellent business . . . a policy here of three shows nightly, plenty of speed and capable dance music.

Cain's famed Lobster House, just over the Fore River Bridge, at North Weymouth, reports renewed popularity in its snack bar . . . Bossman Wells, ready for the many Legionnaires who will be sure to make this one of their calling places . . . Host Chester Cappy, of that bustling North Easton gathering place, still carries on as a handclasper to many a p.m. guest.

Club Vanity Fair, popular rendezvous of Boston night life habitues for many years, opens for the fall season on Wednesday

GRACE WHITTY
Hotel Essex Dancer

WORLD FAMOUS
SILVER DOLLAR
PRESENTS THE BEST ENTERTAINMENT IN TOWN!
★Gertrude Hayes
★Curray & Graham
★Wallace Bros.
★Bobby and Gaile
★Billy Stone, M. C. and 10 other acts
4—SHOWS NIGHTLY—4
6:45-8:15-10:11:45
● CONTINUOUS ENTERTAINMENT ●
DANCING FROM NOON
—3 BANDS—
World's Largest Bar
644 WASHINGTON STREET

ZOMBIE • ZOMBIE • ZOMBIE • ZOMBIE
TROPICAL DRINKS!
EXOTIC FOOD!
RUM RUMBA ROMANCE
at
Boston's Gayest Rendezvous
MONTE PROSER'S
BEACHCOMBER
Home of the Zombie
Under Direction of
TOMMY MAREN
130 BOYLSTON ST.
OPEN DAILY FROM 5 P. M.
HUB. 1950
NEVER A COVER CHARGE

KARLE ROHDE
BLINSTRUBS Village
SMASH HIT SHOW!
MARION DAVIS
A Brilliant and Fascinating Tap Dancer; Captivates the Audience!
TWO JACKS
Two Acrobats Whose Thrilling Feats of Skill Hold You Spellbound.
MARLENE & DEVOE
A Top Flight Dance Team; One of America's Best. In Their 2nd Week.
BOYD HEATHEN
Boston's Outstanding Singing M. C.
ANNOUNCING SPANOS' ENGAGEMENT OF BOSTON'S FAVORITE DANCE BAND
308 BROADWAY, SOUTH BOSTON 4535

The KEN
THE BEST SHOW IN TOWN
featuring
DEL OHREL
3 ADORABLES
BARON LA FOND
GIANTS OF RHYTHM
ARTIE ARTHUR
and his Knights of Rhythm
FILS:
Pan-American Band
Delicious Dinners $1.00
3 SHOWS NIGHTLY
NO COVER AT ANY TIME | RESERVATIONS DEV. 6500
TREMONT COR. WARRENTON ST.

NOW
RETURN ENGAGEMENT
SALLY KEITH
"QUEEN of the TASSELS"
heading
AN ALL NEW REVUE
—featuring—
SHOWS NIGHTLY 7:30-9:45 11:45
SUNDAY SHOWS
New York's Most Beautiful Show Girls
★ RUSS HOWARD
★ LA VERNES & MAGDA
OTHER ACTS
CRAWFORD HOUSE
Theatre Restaurant
SCOLLAY SQ. NO COVER CHARGE

CAPPY'S
ROUTE 138—NO. EASTON MASS.
THIS WEEK
TANNER & THOMAS
KENNY & NORRIS
PRINCE SPENCER
MARIE DALEY
FRANK SIMPSON
JOHNNY RISCO and His 9 Men of Rhythm
CHOICE DINNERS LIQUORS
No Cover Charge
20 MINUTES FROM MATTAPAN SQ.
Visit CAPPY'S at the BROCKTON FAIR

ANNOUNCEMENT TO MEMBERS
Fall Opening
WED. SEPT. 11
Shows Nightly—Dancing
No Minimum—No Cover
Club VANITY FAIR
336 NEWBURY ST.—COM. 7719

DORGAN'S Old Harbor House
DANCING—FLOOR SHOW
Luncheon Special Shore Dinners
THE CURTISES—FRED GRAY
TOM STOCKLEY—DOTTIE SCOTT
No Minimum or Cover Charge
1400 COLUMBIA ROAD
S. B. 9779-9761 SOUTH BOSTON

RUBY FOO'S DEN
Where Chinese Food is Different!
Air-Conditioned
4 Hudson St., Boston. Dev. 6038

AUSTEN LAKE writes a feature article every day in the Boston Evening American.

ORTS
El Tropico Room
Presents an all star New York cast in
RHYTHM and SWING
with a dazzling line of dancing girls
4—SHOWS NIGHTLY—4
CONTINUOUS DANCING AND ENTERTAINMENT
From Noon to Closing
DON HUMBERT and the Magic Strings Broadcast and Play for Dancing Every Afternoon
Visit the South Sea Isles
2—BANDS—2
CUBAN AND HAWAIIAN
CONTINUOUS ENTERTAINMENT AND DANCING
ZOMBIE and Other Tropical Drinks
FLOOR SHOW EVERY SUNDAY
25 ESSEX ST. No Cover or Minimum

Gala Opening! THURS. SEPT. 12
CASA MAÑANA
2 BANDS! Bob Hardy and His Orchestra
featuring Johnny Azivido, formerly with Casa Loma
CONGA BAND! Show "From Havana and Madrid"
NEW SNACK BAR OPEN DAILY! NO COVER CHARGE
Free Parking
333 HUNTINGTON AVE., BOSTON, Next to Opera House. COM. 1919. Call Jack Brown.

Mr. Lobster AT HIS BEST..
CAIN'S
FULL COURSE BROILED LIVE LOBSTER $1 LIQUOR SERVED
OPEN YEAR ROUND
Just Over Fore River Bridge, No. Weymouth, Wey. 1457

Freddie Invites You!
To enjoy his Original Italian Dinners and Choice Liquors served in the appetizing manner that has won him not only customers but friends throughout New England.
BORASCHI CAFE
Private Rooms for Parties
3 Minutes Walk from Met
FREDDIE BORASCHI
Tel. LIBerty 9746
31 CORNING ST., Off Shawmut Ave., Near Broadway
BOSTON, MASS.
OPEN 11 A. M. TILL 1 A. M. INCLUDING SUNDAYS

BOSTON'S BIGGEST VALUE!
HOTEL ESSEX
OPP. SOUTH STATION
Famous
★ DOLLAR DINNERS
(Served Until 9 P. M.)
★ 3 Big Shows
(7:30-10-12)
★NO COVER NO MINIMUM
Visit the Luxurious Lounge Bar
Special Banquet Rates.
Tuesday Nite
FUN CLUB MEETING
A real treat!

DINE and DANCE IN THE
KNOTTY PINE — ROOM — OF THE
New WOODCOCK — HOTEL —
1162-1168 WASHINGTON ST.
3 SHOWS NIGHTLY
9:30—10:45—12 Midnight
CONTINUOUS ENTERTAINMENT
Never a Cover or Minimum

Dreamworld Hall
Dine and Dance at
The Magnificent Dream Home of the late Thomas W. Lawson
★ Full Course DINNER $1.25
★ LUNCHEON from 65c
DANCING SATURDAY NIGHT
74 BRANCH ST., (CITY), MASS. TEL. SCITUATE 470

Wagenbach's LAWRENCE HOFBRAU!
THE BEST BET IN NEW ENGLAND!
2½ Hours of Entertainment featuring the best in night life talent
BROADWAY'S CHOICEST dancing beauties
Choice Liquors, Ales, Wines
Open Sundays
Hampshire St.

Hitler Bombs Waste Of Time, Say British

LONDON, Sept. 9 (AP)—If Adolf Hitler really intends to invade England, his "indiscriminate" bombing of London and the assembling of barges in channel ports is a waste of time and ammunition "from a long-range viewpoint," authoritative British military sources said today.

RAF planes swooped down on Calais, Boulogne, Dunkirk and Ostend Saturday night sinking and battering the barges the Nazis had been laboriously concentrating, these sources said.

The British know the Germans have been working feverishly on special oil-driven engines powerful enough to propel troop-carrying barges across the Channel, asserted these informants. RAF observers have brought back day by day reports of huge concentrations of the barges at potential jumping-off places.

"We waited until they got a nice lot of them together, then struck," one official said.

British observers said they could not see how Hitler hoped to get enough shipping together in such exposed locations to make an invasion attempt practical. They declared Britain has fully in the RAF's ability to repeat Saturday night's performance as often as necessary.

On the other hand, the calm activity on London's docks has been disrupted. Food and supply ships obviously will have to be diverted to other ports and their cargoes brought to the capital by train and truck.

"But what harm to our war efforts does the destruction of houses, churches and hospitals do?" they asked.

Air ministry sources said the only possible results the Germans could hope to gain from such tactics would be the breaking of civilian morale. Even the most pessimistic officials don't expect this to happen.

"The Germans as usual are bad psychologists," they declared. "Hitler simply doesn't understand the British mentality."

7 London Vaudeville Theaters Are Closed

LONDON, Sept. 9 (AP)—The Palladium and six other vaudeville and movie theaters in London and the suburbs subjected to the threat of German bombs, will be closed indefinitely, their management announced today.

The others are the Hippodrome, Holborn Empire, Finsbury Park Empire, Stratford Empire, New Cross Empire and Penge Empire.

SWEDES SIGN RED PACT

STOCKHOLM, Sept. 9 (AP)—The signing of a new trade and credit agreement between Sweden and Soviet Russia, in which Swedish exports credited at 100,000,000 kronor (about $24,000,000) was announced simultaneously today. [illegible] exports to Russia and a [illegible] per cent [illegible]

½ Price
Introductory Offer
NEW, LOVELY Moon Flow PERMANENT
With Shampoo, Trim and Wave
$1.50
CREATIVE BEAUTY SALON
453 WASHINGTON ST.
Rm. 507, Dexter Bldg. GEN. 9443

Brenda Joyce
Star of
ELSA MAXWELL'S
"PUBLIC DEB NO. 1"
Now Playing
PARAMOUNT and FENWAY THEATRES

WEDDING RINGS

BEAUTIFUL 14K 10 DIAMONDS
Trade-in Value! See it!
$9.95
50c DOWN—50c WEEKLY
NEVER ANY INTEREST OR EXTRAS
Anything so important as a wedding ring should be selected with careful consideration — so it will be worthy of the sentiment it expresses. At Rogers, you may inspect leisurely, the season's newest designs in Wedding Rings and Matching Sets. Whether you choose a modest gold band or one of the gorgeous diamond creations . . . you'll always have the satisfaction of being sure your purchase from Rogers represents the very finest quality and best value your money can buy.

Graceful, Slender in Rich 14K
Buy on Lloyd it to you!
$5.00
50c DOWN—50c WEEKLY
STORES OPEN EVERY SATURDAY NIGHT
ROGERS Jewelry Stores
569 WASHINGTON ST. (NEAR AVERY) BOSTON
563 MASS. AVE. (CENTRAL SQUARE) CAMBRIDGE
OTHER STORES LOCATED AT
1402 HANCOCK ST., QUINCY
164 SCHOOL ST., EVERETT
254 ELM ST. (Davis Square) SOMERVILLE
210 ESSEX ST. SALEM

Miss America Opens Tour in Stage Role

ATLANTIC CITY, N. J., Sept. 9—Against a backdrop of tears, Miss Frances Burke, 19, daughter of a Philadelphia fireman, sounded a four-alarm of her own today as she began to cash in on the title of Miss America 1940.

The tears of the brown-haired, starry-eyed Miss Burke, however, were tears of joy, for less than 12 hours after winning the nation's foremost beauty laurels, she started a personal appearance stage tour.

From the contest runner-up, Miss Rosemary LaPlanche, 18, as Miss California, came other tears turned on by excitement — and disappointment.

HONOR FOR BAY STATE

Roguish-eyed Miss Polly Connors, 21, of Bedford, finished fourth in the field of 52 contestants, but she won an honor of which she is even more proud. For the beauties themselves had picked Polly as "Miss Congeniality" at the Coronation ball.

"I'm happier with that honor, although naturally I'm sorry I couldn't have brought the Miss America title back home, too," Polly said.

The new Miss America, who takes over the throne of Patricia Donnelly of Detroit, made it clear she wasn't "boy crazy" while telling a few things about herself.

Matrimony has not even entered her mind, she said, although she certainly doesn't expect to become an old maid.

Her idea of a model husband?

"He doesn't have to be a fair-haired, handsome Adonis. He can be tall or short, dark or light, provided he has ambition, is kind and courteous."

GETS JOBS GALORE

Dimpled Miss Burke, by virtue of victory, stepped forth into a 12 months that probably will pass the most swiftly of her 19 years. Under contract to beauty pageant managers, she was headed for all sorts of assignments—from modeling hats and clothes to appearing in fashion shows.

Miss Massachusetts also received scores of offers of movie tests from talent scouts, she revealed before starting for her Bedford home.

"They wanted me to go to New York immediately for auditions," she said happily. "But I told them I'd rather go home first and then return for the tests."

Buy Now! FUR SALE
Save $$$ FUR COATS
SMALL DEPOSIT Pay in NOV.
$15 UP
New and unredeemed Raccoons, Hudson Seals (dyed Muskrats), Persian Caraculs, Seal-dyed Coneys, Mink-Marmot Swaggers, Mink-dyed Coneys.
Priced According to Fur
OPEN EVENINGS
SAMPLE CHUBBIES Jackets and BOLEROS
MAX'S LOAN OFFICE
185 BROADWAY BOSTON

Advertisement

Quick Relief from Pile Irritation

30 years ago a Buffalo druggist created an ointment for relief from the itching and smarting of Piles. It brought such quick, comforting, astringent relief that its fame spread throughout the country and made Peterson's Ointment a favorite in thousands of homes. Ask your druggist for a 35c box of Peterson's Ointment today, or 60c tube with applicator. Money back if you are not delighted with the relief

Irie national News Photo

AGAIN? — Arline Judge, movie actress recently divorced from Dan Topping, is reported planning another marriage . . . this time to Millionaire H. Hartford, Jr.

King and Family At London Service

LONDON, Sept. 9 (AP) — King George and Queen Elizabeth and their daughters, Princesses Elizabeth and Margaret Rose, attended intercession day services in the Royal Chapel at Windsor Great Park.

The King later inspected a guard of honor from the home guards of his estate.

INDO-CHINA CLASH DENIED

CHUNGKING, Sept. 9 (INS) — Foreign press reports of a clash between Chinese and French soldiers on the French Indo-Chinese border were denied today.

DANCE MUSIC

10:00 P. M., WEEI—Guy Lombardo.
10:30 P. M., WNAC — Mickey Alpert.
12:00 Mid., WEEI—Hal Kemp.
12:30 A. M., WBZ — Johnny Richards.
1:00 A. M., WEEI—Leighton Noble.
1:30 A. M., WAAB — Frank Gagen.

BEST BETS

4:45 P. M., WNAC — Comic Page Club "Funnies for Children" with Uncle Newt.
7:30 P. M., WBZ—Burns and Allen Comedy Half Hour —Artie Shaw Music.
9:00 P. M., WEEI — Radio Theater Hour, with Wm. Powell, Myrna Loy and Don Ameche in "Manhattan Melodrama."

WINDSORS AT SERVICES

NASSAU, Bahamas, Sept. 9 (INS) —The Duke and Duchess of Windsor attended national prayer services in Christ Church Cathedral.

RADIO LOG

1500 1410 1230 1120 990 920 830 590

WMEX WAAB WNAC WCOP WBZ WORL WHDH WEEI

*Programs set in Italic Type may be heard by frequency modulation over Station WIXOJ at Paxton, Mass., operating on 43,000 kilocycles.

3:00 P. M.
WNAC—Mary Marlin
WBZ—Divorce Orphans
WAAB—Telegraphic Baseball Report
WHDH—News
WMEX—Serenade
WCOP—Bandstand

3:15 P. M.
WBZ—Honeymoon Bill
WNAC—"Ma" Perkins
WMEX—Melody Mart
WHDH—Don Humbert
WCOP—Frolic Makers
WIXOJ—Hits—Encores

3:30 P. M.
WBZ—Other Wife
WHDH—Air Express
WCOP—Your Songs

3:45 P. M.
WNAC—Vic and Sade
WBZ—Just Plain Bill
WCOP—Crazy Rhythm

4:00 P. M.
WEEI—News
WBZ—Club Matinee
WNAC—Backstage
WHDH—Lee Powers
WCOP—Tea Dance

4:15 P. M.
WEEI—Radio Bulletin
WNAC—Stella Dallas
WCOP—Frolic Makers

4:30 P. M.
WEEI—Swing Music
WHDH—Musicale
WMEX—Consolairs
WCOP—Swing Street

4:45 P. M.
WEEI—Around the Hub
WNAC—Widder Brown
WMEX—Comic Page Club "Funnies"
WHDH—Vocalizing
WCOP—Vocal Variety

5:00 P. M.
WEEI—Kathleen Norris
WBZ—Homeward Bound
WNAC—Girl Alone
WAAB—Sport Matinee
WHDH—Take It Easy
WMEX—Melody Mirror
WCOP—Dance Avenue
WORL—The 920 Club
WIXOJ—Hawaiians

5:15 P. M.
WEEI—Record Time Bulletin
WBZ—Child Stories
WNAC—Beautiful Life
WCOP—Jaywalkers
WHDH—Swing Styles

5:30 P. M.
WEEI—Sports
WBZ—Irene Wicker
WNAC—Boy Sketch
WHDH—Depot Dialogues
WIXOJ—Frank Gagen Orchestra
WCOP—Melody Road

5:45 P. M.
WEEI—Scattergood
WNAC—The O'Neills
WAAB—Frank Ryan
WORL—News
WMEX—5-Star News
WCOP—News
WORL—Race Results

6:00 P. M.
WEEI—News and Edwin C. Hill at 6:05
WBZ—Weather, News
WNAC—News
WAAB—Dinner Concert
WCOP—Scores

6:15 P. M.
WEEI—Hollywood
WBZ—Dinner Dance
WNAC—Sports
WHDH—Serenade
WORL—News
WCOP—Edward M. Rowe

6:30 P. M.
WEEI—Paul Sullivan
WBZ—Fred Hoey
WNAC—Birthday Party Variety with Billy B. Van
WMEX—Mrs. John P. Connolly
WAAB—News
WCOP— Frolic Makers
WHDH—Elliott Roosevelt, Talk
WORL—Talk
WIXOJ—Rhumba

6:45 P. M.
WEEI—World News
WBZ—Lowell Thomas
WMEX—Sports
WHDH—Scores-Music
WAAB—Memory Lane
WORL—The 920 Club
WCOP—The Billboard

7:00 P. M.
WEEI—Amos 'n' Andy
WBZ—You and Your Neighbors
WNAC—Fred Waring
WMEX—Dinner Music
WAAB—Commentator
WHDH—Billy Kelly
WORL—920 Club

7:15 P. M.
WEEI—Joey Kern
WBZ—Henry Parkman
WNAC—H. V. Kaltenborn
WAAB—Music for You
WMEX—5-Star News
WHDH—Don Rico

7:30 P. M.
WEEI—"Blondie"
WBZ—Burns and Allen
WNAC—Sports
WAAB—Lone Ranger
WHDH—Venetians
WMEX—Let's Dance

7:45 P. M.
WNAC—Walter Kidder
WMEX—The Gordons
WHDH—Bragale Orch.

8:00 P. M.
WEEI—So You Know Music?
WBZ—Owen Gallagher Talk
WNAC—Telephone Hour, with James Melton
WAAB—Play
WMEX—Harper Variety
WHDH—Miami Grove

8:15 P. M.
WEEI—Four Clubmen
WBZ—Wm. C. Crosley.
WMEX—Variety
WHDH—Song Shoppers

8:30 P. M.
WEEI—Howard and Shelton
WBZ—True or False
WAAB—Green Hornet
WNAC—Soprano, Orch.
WHDH—Concert

9:00 P. M.
WEEI—Radio Theater Hour—Wm. Powell and Myrna Loy in "Manhattan Melodrama"
WBZ—Maine Election Returns
WNAC—"Dr. I. Q."
WAAB—Frederick Sullivan, talk
WMEX—Classic Album
WHDH—News

9:30 P. M.
WNAC—"Show Boat"
WBZ—Robert Bushnell,
WHDH—News
WAAB—Edward Carroll, talk

9:45 P. M.
WBZ—Front Line Headlines
WAAB—John P. White,
WHDH—Fishermen
WIXOJ—Concert Or.

10:00 P. M.
WEEI—Guy Lombardo
WBZ—Francis E. Kelly, Talk
WAAB—Grain Swing
WMEX—News
WNAC—Contented Concert Hour
WHDH—Maestros

10:30 P. M.
WEEI—News
WBZ—U. S. Army
WNAC—Mickey Alpert
WMEX—Hirsch Orch.
WAAB—Dick Shelton
WIXOJ—Mickey Alpert Orch.

11:00 P. M.
WEEI—Bob Trout
WBZ—News, Weather
WNAC—News
WAAB—Lew Diamond
WMEX—Rollo Hudson

11:15 P. M.
WEEI—Xavier Cugat
WBZ—Music You Want
WAAB—Bob Howard
WMEX—Calkers Orch.
WNAC—Weather

11:30 P. M.
WEEI—Swing Club
WNAC—Woody Herman Orch.
WAAB—Leo Reisman
WMEX—Day's End

11:45 P. M.
WMEX—5-Star News

12 MIDNIGHT
WEEI—Dance Music
WBZ—News
WNAC—Dance Music

New England Cycle & Radio Co.
REYNOLD CURRIER Says—of 1941 Westinghouse Radios and Combinations
Mgr. 16 Stuart St. Store
EVERYBODY IS TALKING ABOUT THIS SALE, AND WHY NOT? THIS IS THE BUY OF THE YEAR
RADIO PHONOGRAPH COMBINATION WILL PLAY EITHER 10"OR 12" RECORDS
$29.95
SENSATIONAL WESTINGHOUSE
7c A DAY SALE
BUILT-IN AERIAL PUSH BUTTON TUNING PLUS FOREIGN RECEPTION
$49.95
7c A DAY SALE
EXCLUSIVE ONE YEAR GUARANTEE
DOUBLE TRADE IN ALLOWANCE ON YOUR OLD SET!
LOOK FOR THIS WESTINGHOUSE SIGN OF QUALITY
New England Cycle & Radio Co.
RADIO HEADQUARTERS—5 FLOORS OF RADIOS—OPEN TILL 9 P. M.
16 STUART ST. NEAR WASH. ST.—HAN. 2759

ZIP SAYS—
SPUR IS PURE; THE FLAVOR'S GREAT! 5¢ BUYS A LOT WHY WAIT?
BIG 12 OUNCE BOTTLE 5¢
CANADA DRY
Spur
ZIP IN EVERY SIP
6 BIG BOTTLES 25¢
PRODUCT OF CANADA DRY

Tough on Skunk And Others, Too

The Malden police skunk-hunting squad got its quarry with the first shotgun blast today after Mrs. Mary Willey of Autumn st., complained the odoriferous little animal was prowling in her back yard.

But that wasn't the end of the chapter. Chester J. King, a neighbor, informed authorities the charge from the shotgun cracked his automobile windshield and broke a rosebush trellis.

It smashed the glass in a kitchen window and nearly scared his wife and himself to death while they were eating breakfast. Outside of that the hunt was successful. Anyhow, the skunk was dead.

Political Advertisement

WBZ-A--10 P. M. TONITE and EVERY NITE Hear "Our Next GOVERNOR"
FORMER LT.-GOV. FRANCIS E. KELLY
Speaks from Mechanics' Hall, Huntington Ave., Boston
Rally—8 P. M.—Hotel Raymond, Belmont
Atty. John E. McVEY, 25 Melville Ave., Boston

Political Advertisement

TONIGHT WAAB 9:30
EDWARD C. CARROLL
for SHERIFF
"UNITED WE STAND"
Introduced by JOHN J. S. FAHEY
Past Commander Spanish War Vets., of Am. Legion, and of Vets of Foreign Wars.
Daniel J. Donavan, Ex. Vice Pres. of Longshoremen's Assn., 137 St. Andrew Rd., Boston.

Political Advertisement

WAAB TONIGHT 9:00
RETAIN
FRIEND
FREDERICK R.
SULLIVAN
SHERIFF
FORMER SENATOR JOHN F. DONOVAN
REYNOLDS AVE., CHELSEA

Building Up Good-Neighbor Policy

(Provided by the Democratic National Committee)

When President Roosevelt first announced his "good-neighbor" policy for dealing with the nations of Latin-America, the country generally accepted the idea with restrained enthusiasm. The plan was looked upon as a kind of vague idealism, something akin to the Kellogg-Briand pact for outlawing war, fine in principle but with little significance in this hard-bitten world.

There was a feeling that the people of Latin-America looked on the United States with a depth of suspicion which no declaration of good intentions and friendly feeling could uproot. The old custom of "dollar diplomacy" had been too long in force to effect much of a change. Uncle Sam had sent too many U. S. battleships to the Caribbean countries and landed too many Marines — for the collection of debts and for other purposes — to convince the people down below of his change in heart.

SECRETARY HULL

The slow growth of seven years has done its work, however, and the good-neighbor policy is now one of the surest props in the policy of hemisphere defense. The credit belongs in large measure to the patience, tact, understanding and statesmanship of Secretary of State Cordell Hull. He has, in fact, helped to recast the thinking of an entire continent and made at the same time a splendid contribution to the country's foreign policy. He has created a wholly different impression in Central and South America of the purposes and intentions of Uncle Sam.

The decision of the United States to build naval bases in the Caribbean on sites leased from Great Britain, has now forged another strong link in the development of cordial relations with Latin-America. This action has been interpreted below the Rio Grande as definite proof that the United States is sincere in its intention to uphold the Monroe Doctrine and to prevent the spread of European influence or foreign isms on this continent. It has buttressed the idea of hemispheric unity and reduced to a minimum the menace of invasion.

LAUNCHING A POLICY

Foreign policy is too remote from normal life to awaken much interest on the part of ordinary citizens. Yet, in the present chaotic state of international relations, the upbuilding of American solidarity may have far-reaching importance in the years that lie ahead. President Roosevelt had this in mind when he launched the good-neighbor policy in his first inaugural address. He said then:

"In the field of foreign policy I would dedicate the nation to the policy of the good neighbor—the neighbor who resolutely respects himself and, because he does so, respects the rights of others—the neighbor who respects his obligations and respects the sanctity of his agreements in and with a world of neighbors."

The leasing of sites for naval bases along the Atlantic, long needed for defense purposes, and the prospective leasing of other sites in the Pacific, has been received with tremendous enthusiasm by the bulk of the American people and also by the press. The New York Times said editorially:

"The group of air and naval bases that the United States has arranged to lease from Great Britain will enormously strengthen our capacity for hemispherical and hence, for national defense. The proposed bases at the Bahamas, Jamaica, Antigua, St. Lucia and Trinidad will make far easier than before the defense of the Panama Canal."

THE ULTIMATE GOAL

The fact that President Roosevelt selected a Republican, Col. Frank Knox, to head the Navy Department during this critical period has been a potent factor in swinging public opinion behind the program for hemisphere defense, regardless of partisan political feeling. Because of his life-long acquaintance with military and naval problems, Col. Knox has been an invaluable aid in carrying on the necessary negotiations. He has given his services with the single purpose of promoting national unity and strengthening national defense.

A foreign policy cannot be constructed overnight, because its value depends more upon the underlying spirit and good faith of those participating than it does upon treaties or formal covenants. Seven years ago President Roosevelt had a goal in mind, a goal which we are now rapidly achieving. He stated his objective in a recent talk to the Pan-American Union in these words:

"We acclaim today the symbol of fifty years of the American way. We are determined to continue on the way of friendship. We are determined that our mutual relations be built upon honor and good faith. We are determined to live in peace and to make that peace secure. We are determined to follow the path of free peoples to a civilization worthy of free men."

They'd Conscript The Parents, Too!

By CARLISLE BARGERON

(Assigned by Republican National Committee)

When Wendell Willkie and his two brothers went [illegible] 23 years ago they didn't stop and insist: "You've got to conscript our Mother and Father before we go."

We Used To Be Hard

Yet that is the feeling that is being worked up by the New Deal today. That is what this so-called conscription of property means. Ah, in the old days, the red-blooded youngsters were out to protect those who had brought them into the world, reared them and guided them up to manhood. The fathers had been to war before them as likely as not. One seems to be available for every generation.

As a matter of fact, fellows like the Willkie boys, didn't spend their time when they returned, grumbling about men who made $20 a day in a steel plant and spent 50 cents a pound for sugar and $18 for a silk shirt. They settled down to work and that's the reason Wendell Willkie will be the next President, we sincerely believe, of the United States.

Those rabble-rousers down in Washington who are doing more with their teachings to make us soft for Hitler than any so-called Fifth Columnists, say: "Oh, you draft the men but you won't draft the dollars, eh?"

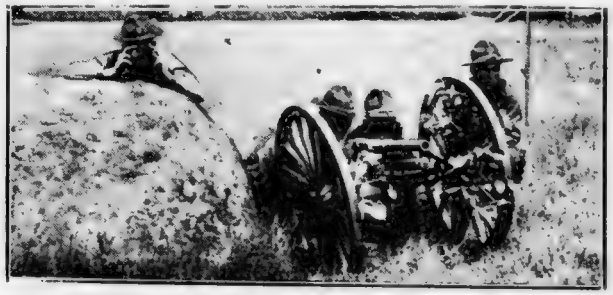

Antiquated Guns to Fight Hitler

Senator Josh Lee, of Oklahoma, who used to teach public speaking in school, does this a little better than the rest. Indeed, it is a treat to watch the gleam in his eyes as the words roll off his tongue. He's a sight.

The plain fact is that they are DRAFTING DOLLARS every day of the year, every minute of the day. What do you suppose taxes are if they aren't the DRAFTING OF DOLLARS OR PROPERTY?

Rich and Poor Alike

The theory of the compulsory military training bill is that the younger men, not yet established in a career or whose services can be best spared without upsetting the economic structure, should be given a year's training. This applies equally to the sons of rich men and the sons of poor men. All the authorities agree that the training is good for young men, that it will help them in later life.

We say this is the THEORY of the bill. We haven't any idea how the New Deal will administer it.

But do those youngsters who go off to the camps to train with stovepipes for machine guns and tin cans for shells under the New Deal defense program—do they want their parents' business taken away? Or if their parents are workers in a plant do they want them to be turned over to the good graces of Madame Perkins, Harold Ickes, Tommy Corcoran, Benny Cohen, Leon Henderson or that Leftist hot-bed, the National Labor Relations Board? On the square now, do you suppose there is a young man in the United States who wants his mother and father working for Madame Perkins? Simply because he is in a training camp?

The representatives of the A. F. of L. and the CIO haven't found her to be a good person to work WITH, to say nothing of working FOR.

Now, there isn't the slightest doubt in the world that the President can bring into line any industry that won't "co-operate" in the defense program. He doesn't need the Russell-Overton amendment at all. Mr. Willkie took the adoption of his amendment by the Senate to point out the trend in Washington, the general temper down there.

Wait Until He Begins to Squeeze

The fact is that under his emergency powers, the President can do just about anything he pleases, without any more legislation of any kind. And you may have forgotten it, but we are operating under a NATIONAL EMERGENCY right now. The President declared this emergency to exist shortly after the war broke out on the grounds that there were German submarines off our shores.

Congress has been afraid to go home for fear of what he might do. Yet the longer they remain in session the more trouble they get into. If you will piece together all the happenings in Washington you will see that the fight is between those who WANT to build up our National Denfense and those who want to use the occasion to seize control of the country's economic structure.

These are the facts!

BAY STATE BEAUTY HONORED

Queenly Advice—Chosen as Miss Massachusetts in contest sponsored by Boston American-Record-Sunday Advertiser, Polly Connors (left) 21-year-old Bedford beauty, journeyed to Atlantic City to compete for Miss America title . . . and (above) she received some expert advice from the retiring Miss America (Patricia Donnelly of Detroit) before the contest.

Contest

Attired in a beautiful evening gown, part of wardrobe selected by Annice Brink, American fashion editor, beautiful Polly Connors makes her appearance. She was awarded fourth prize.

Prize

With the state's representative (Polly Connors) smiling prettily (left), the float of the Dennis Hotel rolls along to win the grand prize in the beauty parade. Polly was also awarded "Miss Congeniality" prize.

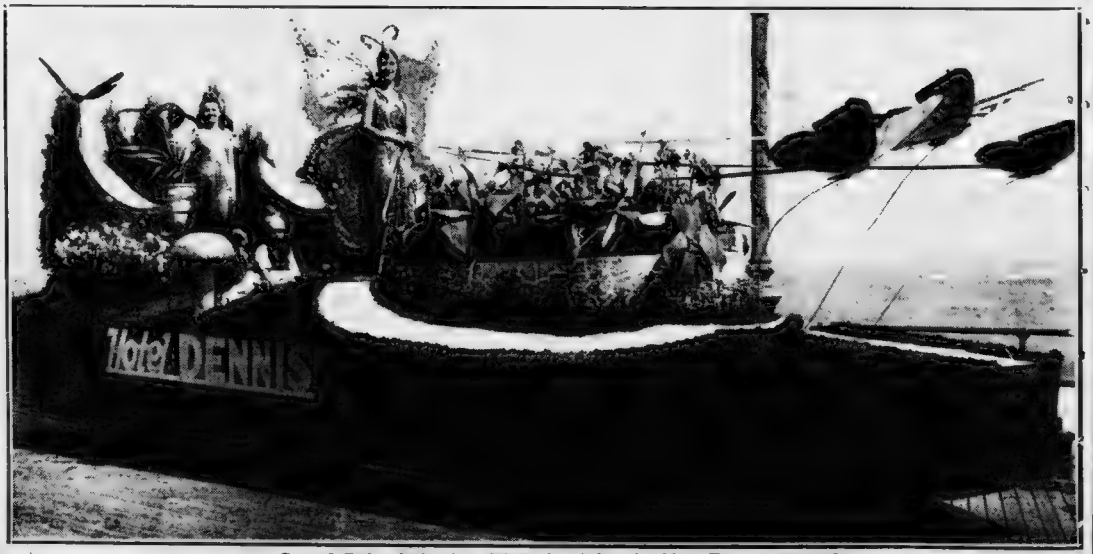

Grand Prize Winning Float in Atlantic City Beauty Parade

Social Register Styvesants and Telephone Directory Smiths Were There

Women scramble to buy mink coats at $1000 and more and with four cipher figures they were bargains—treasures the envy of the career girl who wants to dress like a debutante and the debutante who wants a career like that of the microphone showgirl. $1000, $1200, $1400 is a whole lot of money in any language but if you think money is scarce or that everybody is economizing too much—then you should have been down in Filene's Basement the past few days where the magnificent fur coat creations of two noted New York shops have been making fashion history—$3000 natural mink coat for $1395—$1495 blended mink coat for $895—$2500 natural mink $995—a $1650 Russian ermine coat $595—social registerites, debs—and the career girl preparing for her honeymoon as well as dowagers with their chauffeurs were in the crowd. And since more than once Filene Basement bargains have been the stepping stone to fame—it didn't take a Boston newspaper columnist long to point out that one of the best dressed glamour girls on the "roof" to hear Connie Boswell was sporting her new fur jacket that was designed by a noted New York furrier but via the bargain Yack it was a mere scrap of its former price. If you want luxury and fashion minus extravagance this unique store—Filene's Basement—with its odd lots, remainders and overstocks of shops all over the world is a treasure trove of which these fine mink coats from time to time are typical.—Advt.

Believe It Or Not -:- By Ripley

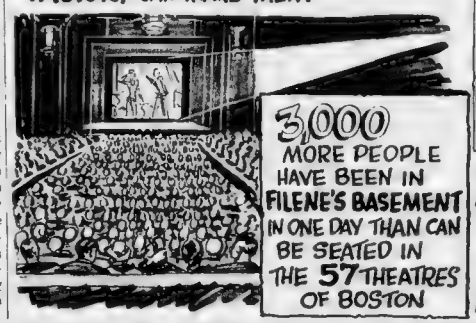
SHOES HAVE BEEN SOLD 22 TIMES AS FAST AS THE AVERAGE FACTORY CAN MAKE THEM
3,000 MORE PEOPLE HAVE BEEN IN FILENE'S BASEMENT IN ONE DAY THAN CAN BE SEATED IN THE 57 THEATRES OF BOSTON

FILENE'S BASEMENT, AT TOP SALES FIGURES, HAS SOLD ENOUGH CLOTHING IN 1 YEAR TO COMPLETELY OUTFIT EVERY MAN WOMAN AND CHILD IN METROPOLITAN BOSTON.

Bargain Spectacle A Kaleidoscopic Panorama of Fashion and Value

[illegible] along with M. Filene's offerings this week a general interest in [illegible] Basement a Real American event—where else in the world is the opportunity presented of buying clothes from the famous fashion centers, top-ranking style artists and designers and leading specialty shops? Paris gowns, $150 mink coats—fashionable nylon stockings—hats from California—men's famous brand shirts from one of the country's leading makers—handkerchiefs from gift novelties from China—English overcoats—and in the crowds bankers shop girls—housewives—social registerites—professional women—college folks—women of wealth—here—the white collar bargain all with a single thought in mind a "bargain find"—some treasure that only can be "dug up" in Filene's Basement "treasure house of bargains." Advt.

Once a Year Opportunity With 'Worlds of Bargains'

Anniversary time brings one of the greatest collections of bargains of all the year—yet when does our Daily reputation for bargains have earned that anniversary time is the occasion when we take stock, bulging value to prove your mighty Buying Power. Every time—saving the people of New England hundreds of thousands of dollars a year—is a time of leaping sales bargains. Advt.

32ND ANNIVERSARY BARGAIN EVENT TUESDAY

Filene's Automatic Bargain Basement

- women's, children's seconds cotton HANDKERCHIEFS, 2c
- men's seconds white broadcloth SHIRTS, 69c
- wood back pure bristle hair brushes, 39c
- 23"x34" fringed cotton scatter rugs, 98c
- jumbo size clothes hampers, $2.88
- men's seconds black or brown leather SHOES $1.69
- women's 16-rib rayon, gloria, oilsilk umbrellas 94c
- women's seconds rayon or cotton BLOUSES, 69c
- women's irregulars full fashioned silk stockings, 39c
- women's seconds regular, extra size rayon UNDERWEAR, 15c
- women's irregulars $1.65 tricot glove silk bloomers, panties, vests, 69c
- women's seconds famous make fabric gloves, 54c
- toddlers' surplus 1-pc. 75% cotton 25% wool pram suit and bonnet sets, $1.95
- famous brand irregulars bed size sheets, 69c
- women' irregulars many famous make rayon SLIPS, 48c
- women's tuck stitch cotton PANTS or VESTS, 15c
- women's soft leather sole cotton upper slippers, 89c
- misses' slipon or coat style wool sweaters, 69c
- American made 24"x48" cotton rag RUGS, 59c

Filene's Automatic Bargain BASEMENT for MEN AIR CONDITIONED

TUESDAY at 9:30

What are the two most popular names in men's hats you know of?—Here they are! At significant savings—Also hats from another leading maker—ONE OF THE LARGEST PURCHASES WE HAVE MADE FROM THESE MAKERS—

probably America's best known brands MEN'S $5 or $7.50 HATS averaging ½ price

Because Surplus, Discontinued, Cancellations, Samples, Retail Store Stocks. Identification removed on some, but the famous quality still remains—see the famous name in many.

- plenty of medium or dark greys
- Light grey, dark blue, tan, gun, brown, plain color or mixtures
- snap, welt edge, some bound edge hats
- medium or high crown styles
- sizes 6⅞ to 7½ in the lot

$2.95

CAROL IN EXILE LIVES LIKE KING

LUGANO, Switzerland, Sept. 9 (AP)—Carol of Rumania began his second exile today in luxury despite a Rumanian order freezing his millions of dollars in stocks and holdings at home.

Accompanying him to temporary haven in this tranquil Swiss lakeside resort was the red-haired Mme. Magda Lupescu, the same who shared his previous exile in 1925.

Before, when Carol renounced his right to succession rather than give up Mme. Lupescu, they spent five years in France. Now, the abdicated king's associates said, he is undecided where to go.

France, shaken by the European turmoil which jarred Carol from his throne, might attract him again - at least temporarily.

Some of his followers said Carol might go on to the Riviera after a short stay in Switzerland, and make his home at one of his chateaux there until he made definite plans.

The wealth he had in Rumania was sequestered yesterday in a decree by the military dictator, Gen. Ion Antonescu, who forced Carol out and made the king's 18-year-old son, the former Crown Prince Mihai nominal ruler.

Whether the holdings would be released eventually to the banished monarch or would be kept by the state was not disclosed.

Carol's arrival late yesterday was met by the friendly cheers of the Swiss townfolk. His farewell salute from Rumania had been a shower of machine gun and pistol bullets with which Fascist Iron Guardists splattered his train.

Swiss authorities extended him hospitality and took precautions to assure him privacy in one of the resort city's finest hotels.

Carol and his retinue occupied an entire floor.

Forced to Quit

Universal News

EXITS—Eleanor Holm, star of Billy Rose's Aquacade at the World's Fair, quietly left the show because of an ear infection.

700 Enjoy Sears Roebuck Outing

WESTFORD, Sept. 9—More than 700 employes and executives of the seven Sears Roebuck stores in Greater Boston enjoyed an outing yesterday at the Nabnasset Country Club, Westford. In the group were men and women from the Fenway store, Brookline ave., Boston, and from the stores in Cambridge, Quincy, Malden, Waltham, Norwood and Woburn.

Given to the employes as a 54th anniversary gift, the outing embraced a wide variety of sports and recreation, including golf, tennis, badminton, horseback riding, soft ball and horseshoe pitching. Dinner was served in the Nabnassett theater building.

Special guests included A. H. Rogow, general manager of the Boston Sears Roebuck group; George D. Simms merchandising manager; Harry P. Merchant, manager and George Newhall, assistant manager of the Cambridge store; Alex Jardine manager, and Gordon Rodd, assistant manager of the Fenway store.

Wallam Kaufman of the Fenway store served as general chairman. Assisting him were Ralph Harper and James Wesson of the Cambridge store and Miss Camille McArthur of the Fenway store.

Nazi Champagne Bottles Hit Palace

BERLIN, Sept. 9 (INS)—A champagne bottle attack by German fliers on Buckingham Palace was officially announced today.

One Nazi chaser group, celebrating its 200th aerial victory, flew singly over the palace yesterday, each pilot dropping a French champagne bottle which had been ceremoniously emptied en route.

As each bottle was emptied and then dropped the pilot shouted, "Heil Hitler!"

Carol Aides Face Probe Into Riches

BUCHAREST, Sept. 9 (AP)—Rumania's Military Dictator, Gen. Ion Antonescu, worked swiftly today to wipe out the last vestiges of the old Carol Regime in Rumania and build in its place a new totalitarian political structure.

Wielding the widest powers ever assumed by a Rumanian Prime Minister, he signed a series of weekend orders freezing the abdicated king's vast personal holdings and requiring several hundred office holders during Carol's reign to present statements showing how they accumulated their fortunes.

Big British Army Lands in Africa

CAIRO, Sept. 9 (AP)—Thousands of fresh British soldiers under full pack moved into fighting fronts "somewhere in the Middle East" today.

The reinforcements—which included many Australian airmen, hundreds of nurses from Scotland and England and several hundred navy and Royal Air Force fliers—landed at an Egyptian port yesterday from the largest convoy ever to reach Egypt.

Officials declined to disclose the exact number of troops which disembarked, saying only that there were "several thousand." The contingent included infantrymen, artillerymen, engineers and technicians. Most of the men fought in France before Dunkirk.

The troops departed in two 15-car trains for duty in Egypt and Palestine.

ChineseDeny Entrance Into Indo-China

CHUNGKING, China, Sept. 9 (AP)—Chinese military circles denied today a French report that Chinese troops had crossed the frontier into French Indo-China. They declared the report was Japanese-inspired.

(A dispatch from Hanoi, Indo-China, to the Vichy government Saturday said Chinese troops were repulsed by French Colonial troops after a sharp engagement. —Editor's note.)

32ND ANNIVERSARY-TUESDAY

- MEN'S handsewn back rayon or rayon and cotton TIES 18c
- MEN'S seconds felt HATS, cotton PANTS, $1
- Cotton flannel 2-pc. PAJAMAS, 39c

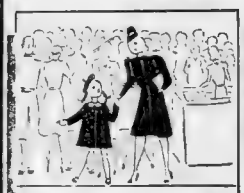

"Mother! Isn't this the World's Fair?" one youngster exclaimed to her mother as she saw the crowds walking through Filene's Basement.

Filene's Automatic Bargain BASEMENT for MEN AIR CONDITIONED

TUESDAY at 9:30 A. M.

Plenty of COLLAR ATTACHED WHITE BROADCLOTH shirts that you'll want six, eight or more at this low price — doors open at 9:30 — be here early.

MEN'S seconds of

$1.35 to $1.65 SOME NOTED MAKERS

BROADCLOTH **SHIRTS**

PAJAMAS

also shirts in MADRAS, CHEVIOTS, FAMOUS NAME FABRIC **78c**

ALL COLLAR ATTACHED STYLE SHIRTS IN LOT
PLENTY OF WHITE OR PLAIN COLORS at 78c
BIG CHOOSING IN STRIPED OR FANCY PATTERNS
SIZES 14 to 17½ IN SHIRTS TUESDAY AT 9:30
COAT OR MIDDY STYLE BROADCLOTH PAJAMAS
PLAIN COLORS OR STRIPED PATTERN PAJAMAS 78c
PAJAMAS IN SIZES A, B, C, D in lot, 78c

(ALSO MEN'S discontinued PLAID COTTON ROBES, cord trimmed, shawl collar, sizes small, medium, large at **78c**)

FOR FIRST HERE WHEN THE DOORS OPEN at 9:30 TUESDAY

MEN'S seconds Suede Leather JACKETS

All with leather collar and cuffs, knitted waist band—sizes 36 to 46 in lot. LIMITED LOT, BE EARLY. **$3**

SEE THE NAME STAMPED on the sole of every shoe—MANY WANTED ANTIQUE FINISH COLOR shoes at $2.25
DOORS OPEN AT 9:30 TUESDAY

MEN'S seconds, closeouts

WELL KNOWN NAME

CALFSKIN and other leather **SHOES** **$2.25**

Black or tan calfskins, tan antique finish color cowhide, black or tan grained calfskin or cowhide shoes with leather or crepe soles—12 different styles in wing tip, straight tip, plain toe bal or blucher shoes—sizes 6 to 11 in C or D widths in lot.

HUNDREDS OF OTHER BARGAIN LOTS NOT ADVERTISED—NO MAIL ORDERS

32ND ANNIVERSARY-TUESDAY

- Boys', children's 2nds anklets, ½ Sox, Stockings 12c
- Boys' 2 pc. cotton flannel PAJAMAS 59c

Filene's Automatic Bargain BASEMENT for MEN AIR-CONDITIONED

At many a $ $ $ $ saving because reputable makers' SURPLUS STOCKS, PART OF AN UNHURT FIRE STOCK bought underpriced best choice of pattern and sizes at

9:30 A. M. TUESDAY

A man came into Filene's Basement in an overcoat bought here 19 years ago. He said "Beside having worn like sheet steel, it had been in and out of style three times since I bought it."

MEN'S ALL WOOL SUITS TOPCOATS OVERCOATS

TWEED suits
DIAGONAL WEAVE suits
HERRINGBONE suits
MIXTURE suits
GRAYS, BROWNS, BLUE-GRAYS
RAGLAN SLEEVE coats
Hard or soft finish fabrics
SHADOW PLAID overcoats
HERRINGBONE topcoats

SIZES
SUITS—35 to 42 Regulars
COATS—35 to 44 Regulars in lot

$15

If you are early TUESDAY at 9:30
MEN'S, young men's all wool REVERSIBLES with cotton gabardine reverse
Brown, gray, green, blue gray herringbone coats with tan color cotton gabardine reverse, few 85% wool with rayon—sizes 32 to 44 in lot. Part of a GOING OUT OF BUSINESS STOCK UNDERPRICED.
$7

TUESDAY at 9:30 A. M.
MEN'S Fall Felt HATS $1.50

Light or dark greens, grays, browns, tans, blues, mixtures, bound or welt edges—sizes 6¾ to 7¾
SURPLUS LOTS or Retail Store Stocks

TUESDAY at 9:30 A. M.
MEN'S young men's seconds, surplus SLACKS $2

Many belted or pleated fronts, blue, gray or brown in diagonal weaves, herringbones or striped cotton. Sizes 29 to 42 in lot.

TUESDAY at 9:30 A. M.
MEN'S seconds athletic SHIRTS SHORTS 12c

Cotton knit athletic shorts 30 to 44 in lot

HUNDREDS OF OTHER BARGAIN LOTS NOT ADVERTISED—NO MAIL OR PHONE ORDERS

HOW LONDONERS TAKE A BOMBING

LONDON, Sept. 9—Night lives in bomb-lit London

Going to work after an air raid starts, one dashes from shelter to shelter and tries to remember solid-looking places against which to flatten when the guns and bombs roar.

A number of Associated Press staff men who thus "walked" to work last night, agree that the worst time is when the searchlights criss-cross overhead, making an "X marks the spot" sign in the sky.

Then, with a plane coming right above you, it's high time to duck, and quickly.

To one man who stood uncertainly outside a shelter at such a moment, a gruff policeman shouted

"Well, are you going to come in or stay outside? Either come in or go home. We have enough trouble taking dead people out of buildings, let alone picking 'em up off the streets."

London buses continue to run after an alarm sounds, but when bombs begin to splatter in their neighborhood they draw up to the curb, and the passengers tumble into shelters.

To the thousands huddled in shelters, the most comforting sound in the dead, breathless silence between bomb blasts is the click of infantrymen's iron heelplates on the concrete overhead. The most disturbing sound is that of an automobile gathering speed in second gear; it sounds like a dive bomber.

Two observers on the roof of the Associated Press Building in the heart of London learned this morning what concussion means. A big bomb struck 100 yards away, dropped by a raider who swooped exceptionally low.

Edward Robinson found himself amid a clutter of bricks, blown to the roof from the blasted building.

Laurence Harris, an AP photographer, who was "setting up" for a picture of the fire-tinged horizon, was jerked inward. Had he been thrown the other way, he'd have landed five stories down.

A glass plate in his pocket was smashed—by the concussion, Harris insisted, for he took care in falling to protect it.

Off duty and at home, Staff Member G. H. P. Anderson was in on the show as heavy bombs fell in his neighborhood with "express train regularity." Between blasts he could hear the sliding crunch of sliding walls. His four-story apartment building shuddered all night long. One blast was so near blackout curtains were blown from his windows.

In the lulls, a nearby church clock solemnly intoned the quarter hours. An Associated Press photo editor, Harold Outram, in walking to work, passed a house where he formerly lived. It had been blown up.

Merrill Mueller of the London staff of International News Service was very glad he snatched a few minutes' sleep in the office last night. While Mueller, after many hours of work covering the air attacks, dozed in the office his apartment was wrecked by bombs.

A delayed action bomb blew in the front of the apartment house where Mueller usually slept—and a few minutes later a high explosive bomb landed a few yards away, blasting the wreckage.

A bomb which made a crater in the center of a thoroughfare in central London wrecked a bus, but the passengers and driver had taken shelter and were uninjured.

The remark most frequently heard between midnight and dawn was:

"Lord, I wish daylight would come."

JAP SHIP FREE TO SAIL

LOS ANGELES, Sept. 9 (AP)—The Shakito Maru, her broken prow repaired after a collision with the fishing barge Olympic II, has been released from libel and made preparations to sail for Japan under a $203,000 bond.

King Views Havoc Done By Bombers

LONDON, Sept. 9 (INS)—His face clearly showing the agony he felt, King George toured the ravaged areas of London and its suburbs today sympathizing with the sufferers and the bereaved.

And when it was over he turned to his adjutants and exclaimed:

"Everyone has been wonderfully brave."

The King's special escort was the Rt. Hon. David Lloyd Wallace, member of Parliament from Hornsey, a district of the East End. This section was among the worst hit during the week-end onslaughts by gigantic German war planes which soared at low altitudes.

His majesty journeyed from West to East, going first to the East End and then the southeast area.

At every stop he was accorded a tumultous reception. He viewed air raid precaution workers still fighting fires and searching for bodies, went into a shelter where homeless were being temporarily cared for and talked to women and children many of them nursing bandages on head injuries.

The king obviously felt keenly the tragedy particularly when he talked to women whose children or husbands had been killed.

King George spent considerable time in one of the hardest hit districts. He climbed atop a huge pile of debris to look down into London's biggest crater, a gaping maw 75 feet wide and 35 feet deep.

Begrimed ARP men stopped searching for bodies in this area long enough to doff their shovels and picks for a moment of time to exchange a word of greeting with the king. It was there that he learned that the entire row of buildings housing whose cheap furniture and personal effects covered the area in the road.

Cape to Receive Norway Royalty

Continued From Page 3

doing his bit for Norway in England.

NO STRANGERS

Members of Norway's royal family are no strangers here. It was only a year and a month ago that Crown Princess Martha and the husband she now is separated from by war were guests on the North Shore.

Crown Prince Olaf celebrated his 36th birthday as guest of Mrs. T. Jefferson Coolidge and her sons at Manchester. The two sons of Norway's hanging in the living room was also a guest at club races at Marblehead and duly skipped about the course showing his heels to the most talented skippers at the Head.

The royal couple were greeted by Mayor Tobin when they arrived here for New York where they embarked yesterday for Montreal and Ottawa to confer with Canadian officials.

Royal foreigners accompanied their parents here, too, but they traveled a more less transatlantic telephone call.

The Boston visit was the climax to a 13,000 mile tour of the United States which included stops in 11 states.

Crown Princess Martha said then to reporters:

"Yours is a big and great country. We have been unable to see everything in but 10 weeks. We hope to come back again some day."

SHIP BIRTH — Mrs. Donald Roney holds her son, John, born aboard ship on which she fled war-torn England. Husband is with first Canadian division.

LONDON ROCKED, NOW FEARS INVASION NEAR

Continued From Page 2

and rain. Searchlights could not penetrate the clouds and fighter planes had difficulty finding the bombers. Such weather is to be expected three nights out of five during the coming autumn and winter, it was pointed out.

ONE BOMB KILLS 50

The raids on London last night were marked by an estimated [illegible] casualties.

More than 50 persons were believed to have been killed when a bomb [illegible] demolished a whole block of flats in one East London district.

The London press [illegible] the invasion is the direct objective of the [illegible]

At [illegible] official said September [illegible] undoubtedly [illegible] critical month of the war and [illegible] even if England [illegible] four times the force of fighter planes it would still be impossible to prevent some of the bombers from reaching the capital."

A government announcement of British air raids Saturday night along the Nazi-held coast bombing ships and barge concentrations and [illegible] operations are counter[illegible] threats of invasion by sea.

SEARCH FOR DEAD

As the [illegible] London's latest night of horror—the last raiders had disappeared shortly before the long alarm was lifted at 5:38 a. m.—the uncounted dead were still being dug from the wreckage of buildings and police and air raid wardens searched for delayed explosives.

Fires could be seen in almost every direction from the heart of the city. Stuka dive bombers carried their screaming attack to the center of London for the first time, plunging close to earth to direct the [illegible]

At least two time bomb explosions were reported. One damaged a hospital where doctors and nurses worked to keep apace with the [illegible] ambulance crews. [illegible] other hospitals [illegible]

USE SUPER BOMBS

[illegible]

[illegible] radius of 500 [illegible]

[illegible] Hermann W[illegible] Goering, Berlin said, has moved [illegible] in France to direct the intensified air war, and German

observers believed that this indicated a major operation.)

A communique by the air ministry and ministry of home security said that although the raiders were never over London in great mass [illegible] at any time during the night they kept coming in successive relays.

Damage was reported as widespread. There were many new fires, especially along the banks of the Thames, again the bullseye for most of the bombings.

Public services were reported temporarily disrupted. Many homes [illegible] mercantile buildings were damaged. Some of the [illegible] and public buildings hit were [illegible] of the city.

Heavy explosions shook the Associated Press building knocking [illegible]

MANY AREAS ESCAPE

Some sections of the city, however, apparently escaped with [illegible] damage. There was no sign of [illegible] along main [illegible] of the Hyde Park [illegible] Strand or Piccadilly.

Most of London's millions stayed [illegible] through the night in public [illegible] shelters trying to get some rest amid the din.

[illegible] onto the streets [illegible] when the all clear signal came [illegible] haggard and [illegible] to view the damage and go about their business.

Bomb craters pock marked many streets, forcing traffic to detour. Taxicabs were in constant demand. Bus service was irregular. Some buses abandoned during the raid were smashed by direct hits or collapsed walls.

A direct hit on one bomb shelter in a southwestern section of the city was reported to have killed an undisclosed number of persons.

Most workers had to walk to their offices and factories. Many of them were sleepless except for what rest they could get on pillows and blankets they carried to the shelters. Subways were operating.

But Britons [illegible] ready to take even more. One [illegible] official commented:

"We have not yet reached the top note of this crescendo of air attack."

[illegible] completed the ruin of one [illegible] of flats, hit squarely by [illegible]

[illegible] crews worked for several [illegible] out of the [illegible] wreckage and [illegible]

[illegible] central London [illegible] by a bomb and it was feared that many residents of the building might have been trapped in the basement.

Most of the damage [illegible] quarter mile radius.

Filene's AUTOMATIC BARGAIN BASEMENT

32ND ANNIVERSARY VALUE CRAMMED BARGAINS TUESDAY

TUESDAY at 9:30 A. M.
BOYS' seconds or surplus
SHIRTS
pajamas, sweaters jackets, hats
59c

TUESDAY at 9:30 A. M.
CHILDREN'S plaid top all wool
SNOW SUITS
$2.95

TUESDAY at 9:30 A. M.
GIRLS' pinafore or school
Dresses
39c

TUESDAY at 9:30 A. M.
BOYS'
TRADEMARKED NAME
corduroy
Knickers
$1.69

TUESDAY at 9:30 A. M.
GIRLS' all wool
SWEATERS
cotton wash
DRESSES
79c

TUESDAY at 9:30 A. M.
Small GIRLS'
COAT and HAT sets
$2.95

Half the lot are ALL WOOL and you know what extra packed value that means; more than 25 different styles to save on—NEW PURCHASES—MANY JUST UNPACKED

TUESDAY at 9:30

GIRLS'
value crammed
NEW WINTER
Many one or few-of-a-kind
COATS

• Half the lot ALL WOOL, others 55% to 80% wool with cotton
• all rayon crepe lined—some interlined

$5

• few coats with FUR COLLARS $5
• PRINCESS style coats $5
• BOX style coats $5
• BELTED style coats $5
• coats with COTTON VELVET collars
• Some with BEAVER DYED RABBIT collars
• TAILORED SCHOOL coats $5
• TWEED tailored coats $5
• FLEECY FABRIC coats $5
• SIZES 7 to 12 in lot

More than a dozen different boys' wear specialists' surplus stocks, broken size lots, canceled orders sold to us greatly underpriced for quick selling—many should be early sellout lots, so plan to be here when the doors open

at 9:30 TUESDAY

BOYS' or STUDENTS'
2 PANT SUITS
2 knickers
1 knicker, 1 long pant
1 knicker and 1 short

ALSO ONE LONG PANT SUITS

MACKINAWS
SPORT COATS
REVERSIBLES

Your Choice at Big Savings

$5

TUESDAY at 9:30 A. M.
BOYS'
herringbone or striped
SLACKS
$1.95

TUESDAY at 9:30 A. M.
BOYS'
cotton knit striped top
SUITS
79c

TUESDAY at 9:30 A. M.
JUNIOR misses' seconds NEW
Fall Dresses
$2.99

TUESDAY at 9:30 A. M.
CHILDREN'S new SCUFF RESISTING TOE
SHOES
$1.69

TUESDAY at 9:30 A. M.
GIRLS'
many SAMPLE plaid, jumper and other NEW SCHOOL
DRESSES
$1

TUESDAY at 9:30 A. M.
STUDENTS'
2 LONG PANT all wool
SUITS
$15.90

Nazis Loose Drive For Knockout Blow

Continued From Page 2

[illegible] said.

USE HEAVIEST BOMBS

Bombs of the heaviest [illegible] were dropped.

One formation of 35 of Germany's heaviest bombers, described by a Nazi spokesman as reserved exclusively for paralyzing blows on special objectives, was reported headed for London early this morning with bombs of the biggest and most destructive type.

Presumably these bombers could have reached the British capital and unloaded their bombs before the all-clear signal sounded there at 5:38 a. m.—Editor's Note.

Despite bad weather the daily communique said other raids were carried out against several airports in the vicinity of London, north of London and at [illegible]. A British merchantman was reported severely damaged by air bombs.

The Germans reported 22 British planes down in Sunday's fighting against four German losses.

At Hamburg the high command said several apartment houses were wrecked and a number of civilian casualties inflicted, including four dead. Later, informed sources said 30 buildings were wrecked by British bombs there.

British bombs [illegible] and Luenberg also [illegible] residential neighborhoods, the newspaper Nachtausgabe reported.

"Apparently the British night pirates, despite the destructive German reprisals, have not had enough yet," commented the Berliner Zeitung.

HITLER REPRISAL THREAT

"The further actions of the German air force will teach England definitely that Adolf Hitler's words are being converted into deeds."

[illegible]

INVASION READY?

[illegible]

It had been [illegible] action and the [illegible] announcement of his direct leadership touched off speculation whether Der Tag had come in the attack on Britain.

For this assault Goering [illegible] upon planes based in Germany, Norway, Denmark, Belgium, the Netherlands and northern France, as well as in northwest Germany.

Goering himself [illegible] surprise broadcast [illegible] quarters yesterday [illegible] empire" in "reprisal raids.

STATES 'HOURS' COME

The publication Der M[illegible]

[illegible] Germans there reported. Dense

DIRECTOR — Brains behind the increased air raids against Britain are those of Hermann Goering, Nazi air force head. He is reported in France personally directing the bombing attacks.

[illegible]

RAF Blasts Nazi Bases

Continued From Page 1

although some died down others burned fiercely.

"The crew of one of the aircraft saw the wharves and a railway station on the north bank of the Elbe near Rakenhafen afire.

Another fire raged near Hansahafen and the glow of a third was seen downstream near Altona.

"One of the early raiders dropped a stick across the docks and saw two fires begin 500 yards apart on the north bank of the Elbe close to the tunnel at the mouth."

A Berlin announcement said British planes bombed densely populated tenement quarters in Hamburg but that anti-aircraft fire and other defenses prevented the British raiders from penetrating to Berlin—Editor's note.

OTHER PORTS BLASTED

[illegible] facilities heavily battered.

Draft Delay Clause Now Facing Defeat

Continued From Page 3

CHILDREN of an old friend are entertained by Marshal Henri Petain, head of the French government, at Vichy, affording him refuge from cares of state.

International News Photo

of 207 to 209, was an "unwise provision."

"It is uncalled for because everybody knows we can't get the men needed by the voluntary method," Burke said. "The most we could get in a month would be 35,000 and it would take a year to get 400,000 men the Army wants before January 1."

Senator Connally (D.) of Texas, who helped defeat a similar proposal in the Senate, said the men drafted after voluntary enlistments failed to supply quotas "might be branded as slackers."

Because of the two separate House votes upholding the 60-day delay provision, however, senators said that the conference committee might be forced to take this issue back for a separate vote.

Most Senate supporters of the conscription bill expressed favor with the broader House age bracket and the House provision for compelling co-operation of recalcitrant defense industries.

Senator Burke said that use of the 21-44 age bracket would permit a "more selective process and permit more chance for deferments that should be granted."

NEED OLDER MEN

"We should get over the idea that only the younger men must do our fighting and training," he declared. "Although the War Department would take only 13 per cent of men from 31 to 44, they would be a steadying influence."

Senator Russell (D.) of Georgia, co-author of the Senate amendment dealing with non-co-operative defense industries, said he favored the substitute House proposal because it was "more drastic."

Russell pointed out that under the House Bill manufacturers of essential defense materials would face penalties of three years in prison and $50,000 in fines if they failed to give priority to the government program.

Under the House provision, the government would be authorized to take over on a rental basis those plants with which agreements could not be reached on defense orders. This contrasts with the Senate provision, which would give the government the right to acquire outright of such industries.

House passage of the Cinscription Bill by a vote of 263 to 149 Saturday set both House and Senate leaders talking about adjournment, or a recess until after the November elections. The items remaining on the calendar are agreement of the conscription bill, passage of the excess profits tax, and action on some minor measures.

Army Has All Types of Jobs For Draftees

WASHINGTON, Sept. 9 (AP)—When the butcher, the baker or the cabinetmaker is drafted into the army for a year's training, there is a good chance that he will continue working at the same job he had in civilian life. The boy who always wanted to be plumber may get his chance.

Army officers said today that mobilization plans provide that, wherever possible, old skills would be used and cultivated and new ones taught. There are 271 occupations open for enlisted men in the army, from aerial cameraman to yardmaster.

To help in getting the best man for every job, to make the fullest use of the training, experience and aptitudes of every soldier, the army has a job placement system as thorough as that of a private employment office.

No pigeon fancier will be firing a rifle as long as he is needed to tend homing pigeons for the signal corps.

Every man drafted into the Army will be interviewed and classified as to his education, occupations, hobbies, leadership and intelligence. Skilled interviewers and classifiers will be stationed at every reception center where trainees report.

Into every soldier's permanent records will go a large classification card, which not only can be consulted throughout his army career, but also might be used to help in placing him properly in civilian life after demobilization.

Some of the questions asked on that card are:

Duty desired now. Main occupation. Second and third best occupations. Highest position of leadership. Additional occupations, hobbies, etc. Favorite sports. Previous military experience. Talent for furnishing public entertainment.

Wherever necessary, trade tests will supplement the questionnaire.

Injuries Suffered In Elevator Fatal

PROVIDENCE, R. I., Sept. 9 (AP)—Glorien H. Provost, 17, of this city, who was crushed in an elevator accident Friday night, died at a hospital here.

At the time of the accident, while he was waiting for firemen to chop away a timber which pinned him, he had begged a fellow-worker to punch him into unconsciousness, and his plea had been answered.

the intent

Italians Bomb British Bases

ROME, Sept. 9 (AP)—The high command announced today that Italian warplanes had bombarded ships in Alexandria harbor and again bombed Haifa, important oil port of British-mandated Palestine, setting new fires in oil plants.

Direct hits were scored on a refinery at Haifa in a surprise daylight raid, a communique said.

Other Italian planes attacked a railroad station and oil depots in Port Sudan, on the Red Sea, and Bomba, in Anglo-Egyptian Sedan, the high command added.

British raids on Mogadiscio, Massawa, and Berbera in East Africa were said to have caused "very light" damage and no casualties.

U. S. Volunteers Arrive in London

LONDON, Sept. 9 (INS) — A large new contingent of the Canadian expeditionary force, including many American volunteers, arrived in England today after an uneventful crossing.

32ND ANNIVERSARY-TUESDAY

• GIRLS' 39% WOOL, 61% COTTON SKI PANTS $1
• CHILDREN'S RAYON BLOOMERS, PANTS, VESTS, 15c

A mink coat was sold in Filene's Basement at $4,025 less than the original price.

Filene's Automatic Bargain BASEMENT AIR CONDITIONED

Look what mere change buys in this value-jammed collection—imagine good wearable style SUEDE FINISH COWHIDE, CALFSKIN, SUEDE LEATHER shoes for less than the price of felt slippers—COULD YOU TELL THESE WERE ONE OR TWO YEARS OLD IF WE DIDN'T SAY SO? YOU know how fast values like this will sell, so be early—doors open at

9:30 A. M. TUESDAY

Thousands of pairs NEAR A FIRE BUT UNHURT

Washington St. Shoe Shop

women's LEATHER some imitation leather fabric or gabardine SHOES 59c

More than 100 different wearable styles in oxfords, straps, pumps, sandals, ties, step-ins, plenty of brown, some black, wine or green, some patent leathers, imitation leather fabric or gabardine combinations—watch women buy three and four pair at a time—buy a year's shoe wardrobe for less than the price you expected to pay for a single pair—sizes 4 to 8 in AA to C widths in lot.

TUESDAY at 9:30 A. M. women's irregulars new LEATHER GLOVES $1.29

Many full piqué seam capeskin suede finish Lambskin suede gloves, slip-in styles sizes 5½ to 7½ in lot.

TUESDAY at 9:30 A. M. 10 or 16 rib OILSILK UMBRELLAS 69c

Plain color or two-tone combinations, some fancy patterns in lot. SMALL SURPLUS.

TUESDAY at 9:30 A. M. women's NEW SUEDE leather and other BAGS $1.69

Brown, black, fall shade underarm or top handle Calf, Cowhide, Patent leather or rayon brocaline bags.

TUESDAY at 9:30 A. M. Plenty of button front styles— MISSES' WOMEN'S LARGER WOMEN'S seconds, surplus FALL cotton DRESSES 69c

Over 100 different styles in cotton percales, broadcloth in stripes, checks, plaids, floral patterns, few plain colors, new pleats, new swing skirts, new sleeve treatments—sizes 14 to 20, 38 to 44, 46 to 52 in lot.

TUESDAY at 9:30 A. M. Note the winter weight cotton balbriggan gowns or pajamas for winter wear—stock up now—

WOMEN'S irregulars, discontinued MANY FAMOUS BRAND 59c to $1 RAYON UNDERWEAR

GOWNS
BEDJACKETS
PAJAMAS
BLOOMERS
PANTIES
VESTS
BRIEFS
STEPINS
BANDEAU
COMBINATIONS
SLIPS

39c

Tailored or lace trimmed styles, regular sizes, some extra size bloomers or panties in lot, also cotton balbriggan pajamas or gowns—see the labels on them.

HUNDREDS OF OTHER BARGAIN LOTS NOT ADVERTISED—NO MAIL ORDERS

32ND ANNIVERSARY-TUESDAY

- Misses' slip-on or coat wool sweaters, 69c
- Irregulars famous brand sheets, 69c

Overheard in a Paris nightspot . . That must be a Paris model wearing that hat, sent here by her designer . . Miss —— writes to tell us "That 'Paris model' was bought in the good old U. S. A. in Filene's Basement before my trip abroad."

Filene's Automatic Bargain BASEMENT AIR CONDITIONED

See the well known labels in some—these makers' new Fall fashions are being featured right now by some of the land's most important stores—come see them for yourself when the doors open at

9:30 A. M. TUESDAY

MISSES', WOMEN'S sizes 12 to 20, 38 to 44, few 46 to 50 in lot

many one or few-of-a-kind

NEW FALL

Spun rayon, rayon crepe and other

DRESSES

- many new PLAIN COLORED TAILORED street dresses
- some new STRIPED RAYON tailored campus styles
- NUBBY FINISH RAYON fabric dresses at $1.19.
- big choosing in rayon crepes or spun rayons
- DARK GROUND new Fall pattern print cotton dresses
- many NEW PLAIDS, STRIPES, CHECKS to choose from
- plenty of TAILORED STYLES for street and campus wear
- more than 150 DIFFERENT NEW FALL STYLES
- see the PEDIGREED LABELS in some dresses
- GREATLY UNDERPRICED SURPLUS, SECONDS, SAMPLES

$1.19 25% SECONDS

Many one or few-of-a-kind so be here when the doors open at 9:30 A. M. TUESDAY

INFANTS', TODDLERS' seconds surplus MANY HANDMADE

creepers, dresses, suits, gertrudes, gowns, pillow cases

Toddlers' white or pastel sheer cotton or cotton broadcloth dresses hand embroidered—sizes 0 to 3 . . . creepers sizes 0 to 3 . . . suits sizes 1 to 3 . . . Infants' sample handmade cotton pillow cases, handmade cotton gertrudes or handmade sample cotton dresses sizes 0 to 2 in lot.

59c

TUESDAY at 9:30 A. M.

MISSES' cavalry TWILL ZIP-IN lined COATS

$13.90

Tan, few teal—60% wool with cotton cavalry twill. Classic coats with wool plaid zip-in linings—sizes 10 to 18 in lot. SURPLUS.

TUESDAY at 9:30 A. M.

SAMPLE WELL KNOWN BRANDS other odd lots **BRASSIERES BANDETTES**

39c to $1

Styles for all types of figures, all-over cotton laces, rayon satin and lace combinations, cotton batiste, some built-up shoulder styles adjustable shoulder straps, evening styles, strapless styles, plenty of white—sized 32 to 48 in lot.

TUESDAY at 9:30 A. M.

misses', women's **NEW FALL** (many new Pompadour style) **HATS**

79c

HUNDREDS OF OTHER BARGAIN LOTS NOT ADVERTISED—NO MAIL ORDERS

Study Advertising Art at Home 25

A shining goal for those who aspire to a career in the world of fashion, but have to develop their talent at home in spare time.

The finished drawings of each student depict. Besides your own efforts may look hopelessly amateurish.

This profession excellence you envy is achieved in simple steps. You can learn in home study with the aid of charts.

These show you how to analyze figures, see them in simple geometric forms.

Develop your talent for drawing with the professional guidance given in our 40 page booklet, A Simple Course in Illustration and Advertising Art. Shows in step-by-step lessons how to draw the human figure, add details of feature, clothing, expression. Explains composition, perspective, foreshortening, light and shade;

STUDY AT HOME WITH AID OF DIAGRAMS

and a way of horses and objects. Has . . illustrations and diagrams.

Send 15c in coins for our booklet, A Simple Course in Illustration and Advertising Art, to Boston Evening American Home Institute 109 West 39th street, New York, N. Y. Write plainly your name, address, and the name of booklet.

LISTEN, WORLD! By Elsie Robinson

"OH, how I hate to get up in the morning!" How often you've said that, facing that dismal moment when you grope for the alarm clock, turn the key, then lie back for another forty winks, despising life, wishing you never had to tackle it again.

Then there's that [illegible] Ble four o'clock slump in the afternoon when you wonder why on earth you should go on with all the drudgery . . . why bother what's on the week show down you'll [illegible] for a while.

Those moments of [illegible] Hours when we inwardly rebel against our loved ones, when we'd gladly quit the finest job on earth. Recognize them? Sure you do!

For every story you read of a quitter, there are ten thousand unsung cases of sacrifice and loyalty. How come? What keeps us plugging when we want to hit the gypsy trail?

IT TOOK ME many a year to find the answer to that question. As a Noble Soul I'm the world's worst example. If there's one word I hate above all others it's DUTY. If there's one thing I particularly loathe it's DOING THINGS WHEN I DON'T WANT TO DO THEM. Yet even I respected an impulse that overcame my own laziness and selfishness. Much as I longed to take the nearest exit -

I FELT I COULDN'T LET THE OTHER FELLOWS DOWN.

Meaning what? Meaning I can't walk out on the millions of decent, drudging souls who are plugging along, doing their darndest to create a fairer, friendlier world. Despite my personal restlessness, I can't let them down in their big job of civilization.

For, of course, that's how civilization is really made. Not by the heroic escapades of a few bold and brave individuals, but by the inspired laws and programs of certain great leaders, but by the long, patient struggle and sacrifice of the obscure masses.

The weary fathers who forego their dreams of a [illegible] drag themselves out of bed before dawn to milk the cows and plow the south pasture, or ride the street car forty [illegible] the office.

The tired, decent [illegible] who [illegible] back [illegible] continuous youth within them to [illegible] the same old men's duds, the same old socks, scrub the same old floors, day after day.

Not the great war lords or financiers, but the drudging leaders, actors and artists, but these forgotten ones who have made and are preserving civilization.

They have made civilization as the coral reefs are made. There's nothing exciting about being one small coral creature which lives and dies in seeming futility. Yet out of the residue of billions of such small coral creatures, islands rise, continents are born.

They had no individual ambitions. Islands or continents, those small creatures. They simply lived their [illegible] or careers . . . they did not plan [illegible]

[illegible] [illegible] [illegible] [

CROSSWORD PUZZLE

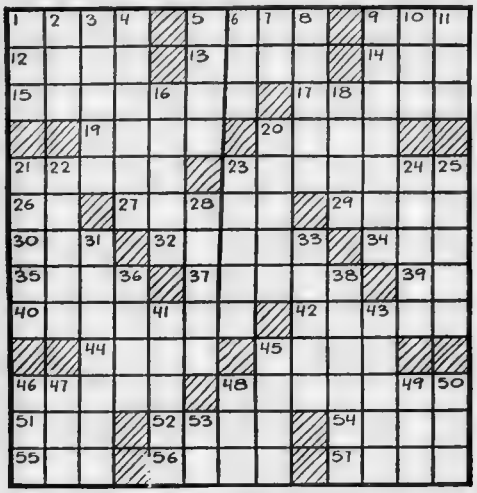

Average Time of Solution: 25 Minutes

ACROSS

1—to confederate
6—hide water from
9—speak
12—toward the sheltered side
13—poker stake
14—pastry
15—dissolve
17—fruits
19—lout
20—zone
21—endures
23—scolded
26—Indian soldier
27—attests
28—stand
29—granular snow
30—short sleep
32—roars
34—female ruff
35—give out
37—ornamental shrub
39—symbol for neodymium
40—in some way
42—severs
44—scheme
45—pigeon
46—Italian city
48—ridicules
51—land measure
52—college head
54—facility
55—dance step
56—undermines
57—dagger

DOWN

1—evil
2—adopted son of Mohammed
3—birds' habitations
4—discuss argumentatively
5—shore
6—conjunction
7—pronoun
8—one afflicted with leprosy
9—sprinkle
10—atmosphere
11—affirmative reply
18—test
18—ardor
20—stomach
21—narrow paths
22—poplar
23—beneath
24—occurrence
25—acts
28—counter-irritant
31—skin eruption
33—deep sleep
36—weblike membrane
38—fleets of ships
41—palm and fingers (pl)
43—fortification
45—laits
46—chatt
47—masculine name
48—ricochet upon surface of water
49—direction (abbr.)
50—look at
53—each (abbr.)

Solution on Page 31

16 PAGES of COMICS in the BIG COMIC WEEKLY

Beginning next Sunday and every week thereafter

WITH THE

SUNDAY ADVERTISER

Portsmouth Navy Yard Blacked Out

PORTSMOUTH, N. H., Sept. 9—Navy yard officials today described as "entirely satisfactory" a five-minute black out at the navy yard here at which cottage to a million lights was cut off.

Shops, officers' quarters, submarine barracks, the hospital and the naval prison were in darkness for five minutes in the first of a series of precautionary tests against air raids.

Steel Jacket Royal Robe

By ARTHUR "BUGS" BAER

Trotsky and ex-King Carol indicate that it's the open season for assassinations. An old friend of Trotsky's called on him and left him in worse shape than ten cents worth of scrap iron.

Some good neighbors fired a seven-slug salute at Carol. Of course we realize it's difficult to pot a dictator because they change radio stations like Napoleon used to switch horses.

Trotsky was chased around the world by welcome committees. And after they got through with him not even an army doctor would waste iodine on him.

Carol escaped by the fringe on his epaulets because he comes from a long line of clay pigeons. But it indicates that the head that wears a crown will last longer in an old straw hat.

Three cheers and a tiger from ambush in Europe's way of showing its corrosive admiration for its leaders. From now on we advise everybody to subscribe to the country edition of the killed, wounded and missing, so you can find out what's happened to you three days before it occurs.

32ND ANNIVERSARY-TUESDAY

- MISSES' 2-pc. Tailored some all wool others rayon with 25% to 33⅓% wool SUITS $3.95
- MISSES' seconds rubberized cotton RAINCOATS 84c

At a recent fire in a Milwaukee store, Filene's Basement buyers were on the spot almost before the fire was out.

Filene's Automatic Bargain BASEMENT AIR CONDITIONED

TUESDAY at 9:30 A. M.

Celebrating 31 years of our famous automatic price reducing plan

Filene's Basement tries to have prices of all our merchandise reflect LOWER prices because Filene's Basement SELLS ONLY FOR CASH under our famous automatic price reducing plan—any merchandise on sale after 12 selling days reduced 25%—any merchandise on sale after 18 selling days reduced 50%—any merchandise on sale after 24 selling days reduced 75%. Any merchandise unsold after 30 selling days given to charitable institutions.

MISSES' or WOMEN'S

14 makers' surplus, few seconds

NEW FALL

Glorious Fashion

DRESSES

many other lots not mentioned—see them for yourself the first thing TUESDAY

- new TWO PIECE JACKET styles in lot
- Ridtop checked wool and rayon dresses
- PLAID wool and rayon dresses, black cotton velveteen top
- JACKET dresses of pattern mixture rayons
- plenty of DARK GROUND PRINT rayon crepe dresses
- Printed black and white RAYON SATIN dresses
- grays, browns, blues, wines or black dresses
- WHITE collar style print dresses
- more than 75 DIFFERENT NEW STYLES
- dresses for street, afternoon, business, campus wear
- Chalk striped spun rayon dresses
- new PRINTED spun rayon dresses
- sizes 12 to 20, 38 to 44 in lot.

BUY TWO FOR ABOUT THE PRICE YOU EXPECTED TO PAY FOR ONE TUESDAY

$2

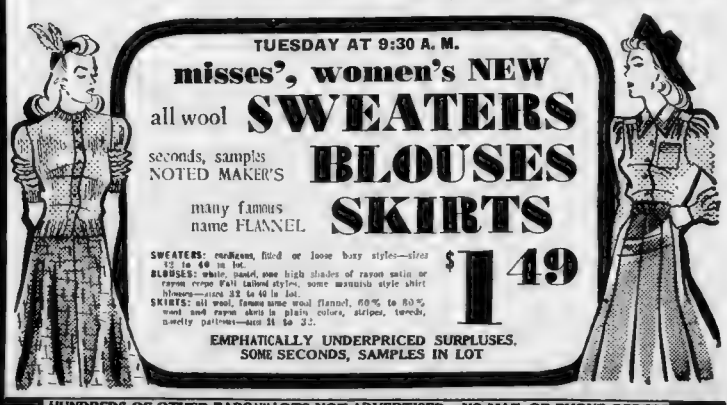

TUESDAY AT 9:30 A. M.

misses', women's NEW

all wool SWEATERS

seconds, samples NOTED MAKER'S BLOUSES

many famous name FLANNEL SKIRTS

$1.49

SWEATERS: cardigans, fitted or loose boxy styles—sizes 32 to 40 in lot.
BLOUSES: white, pastel, some high shades of rayon satin or rayon crepe. Tailored styles, some mannish style shirt blouses—sizes 32 to 40 in lot.
SKIRTS: all wool, famous name wool flannel, 60% to 80% wool and rayon skirts in plain colors, stripes, tweeds, novelty patterns—sizes 24 to 32.

EMPHATICALLY UNDERPRICED SURPLUSES. SOME SECONDS, SAMPLES IN LOT

HUNDREDS OF OTHER BARGAIN LOTS NOT ADVERTISED—NO MAIL OR PHONE ORDERS

EVENING AMERICAN, MONDAY, SEPTEMBER 9, 1940

50,000 WAR NURSES

Red Cross Plans Bay State Training Course

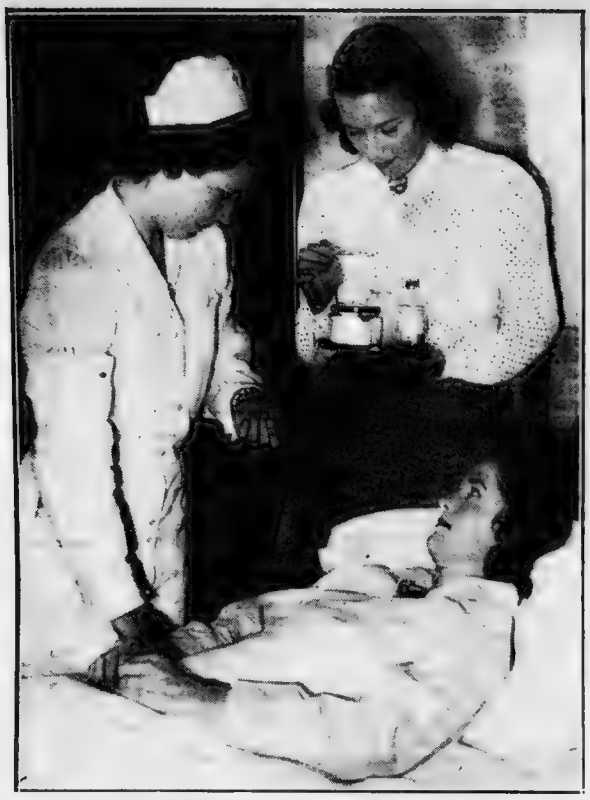

Pupil Learns How Nurse Takes Patient's Temperature

Now, Pupil Learns How to Make Patient Comfortable For Meal

Emergency Training Stressed

Boston Chapter of the American Red Cross today revealed plans for the training of 50,000 Massachusetts girls in a practical nursing course that would enable them to cope with any emergency.

The course is being given as a part of defense measures such as are being taken up by many concerns all over the country.

According to Mrs. Jessie Hugg, director of the course, the first class of 100 girls will report at 17 Gloucester st. headquarters on Sept 17.

Under the instruction of regular Red Cross nurses, the girls will first be taught simple steps in the care of the sick, taking temperatures, pulse and respiration, making an occupied bed, giving bed baths, and various ways of making the sick and the bed comfortable.

After the 24-hour course, the girls will know how to treat shocks, cuts and wounds, how to bandage and [illegible].

The nurses will teach classes in the intelligent saving of community money, precious both as a peace time necessity and in case of any eventuality.

Emergency is the thing in the class rooms. Nurses will show what to do if a patient vomits, or cuts a finger. They learn one from [illegible]. Among other improvised equipment they demonstrate bottles made from preserve jars, ice bags from inner tubes and backrests for beds from suitcases.

Classes will be divided into groups not exceeding 20 members, so that demonstration will be possible, and when they have completed the course each girl will be presented with a Red Cross certificate.

Fashionable

For Fall—The era of when knighthood was in flower is recalled by this evening creation of white crepe with coat of mail in white and gold pailette. It's tops on Fifth avenue. International News Photo

Women in White—With Nurse Mrs. A. J. Becker as teacher, and Barbara Everett as patient, and Elizabeth Cartwright as pupil, Red Cross shows how 50,000 girls will be trained as nurses in Massachusetts. Here, the pupil learns how to make a poultice.

BOSTON AMERICAN
ALL THE NEWS AND PICTURES . . . FIT TO PRINT
Think American
Talk American
Read American
Buy American
★BE AMERICAN

THE ARMY NEEDS all the experienced men its various branches can obtain. The pity is that some officials responsible for the making of rules and regulations apparently do not think so.

We are in receipt of a letter from a veteran soldier who wants to serve his country, but, because of sundry technicalities, is denied the privilege.

This veteran tells us:

"I have tried very hard to get a commission in the Judge Advocate General's Department, Officers' Reserve Corps, with the thought of being called to active duty.

"I find, however, that this department is top-heavy and no more commissions are being given.

"I also find that the lowest grade, which is captain, has a maximum age of 42. I exceed this age by two years."

Meanwhile, the legislative machinery of the nation is geared for the drafting of some eleven million young men, the vast majority of whom has never shouldered a gun and lacks the slightest knowledge of military life.

Under the pending Draft Act, many of these men will be taken from their families and jobs and COMPELLED TO SERVE.

But the government that seems so eager to get untrained, inexperienced youth, cannot find a place for a seasoned veteran WHO WANTS TO SERVE.

The situation does not make sense, particularly in view of the fact that Germany places a premium on knowledge, ability and experience, even to the extent of giving boys in grammar school a mathematical education generally superior to the average American college graduate's.

MORE COURTESY is to be the rule in the Boston Police Department. Henceforth, patrolmen will restrain their tempers and speak politely, even if the temptation to deliver a verbal blasting is overwhelming.

Furthermore, patrolmen will dress as presentably as possible and shun every indication of carelessness or sloppiness.

Such is the ultimatum that has gone out from the office of Commissioner Timilty.

What prompted the riot act, we do not know. Probably the able public safety head has received complaints. Maybe he was personally the victim of an obstreperous "cop." Or possibly he is merely seeking to have Boston put its best foot forward when the Legionnaires come here for their national convention.

The truth is that most Boston patrolmen are considerate, well-behaved gentlemen. We who live here appreciate that fact. And tourists who visit us generally admit it.

A small majority, however, persists in acting like pocket editions of Hitler.

Consequently, as is usually the case, everybody suffers for the sins of a few.

ANNAPOLIS ASPIRANTS—twenty-seven in the New England area—who had about given up hope of entering the United States Naval Academy may yet attain their goal.

Legislation adopted by our defense-minded Congress temporarily increases the number of midshipmen to provide future officer personnel for the expanded naval force.

As a result, young men who have been named as alternate candidates for the Academy are expected to begin their studies shortly.

This is commendable as far as it goes, but it does not go far enough.

Why not, as we have previously suggested, have a supplementary naval academy on the West Coast, where the fleet spends the greater part of its time?

This big country of ours, with its contemplated two-ocean Navy, can afford and certainly ought to have two "Annapolises."

Then more young men, not only from New England but from the other forty-two States, could be properly educated and trained for patriotic service in peace and war.

AN OLD THEORY that opposites attract each other to the degree of falling in love and getting married has been upset.

According to the distinguished Dr. E. Lowell Kelly, Purdue University professor, the situation is quite the reverse.

A study of three hundred newly wedded couples convinces him that similar physical and personality traits inspired the mutual attraction that led to matrimony.

In fact, according to Dr. Kelly, many husbands and wives are so much alike in appearance and disposition that a stranger might believe them to be brothers and sisters or, at least, first cousins.

We are not surprised. Common sense says that two people with conflicting views and contrary tastes cannot form so effective a marriage partnership as a more harmonious couple.

There is an abundance of truth in Beatrice Fairfax' remark that marriage is a concord of love and understanding, not an emotional endurance contest.

On The Side

-:-

By E. V. DURLING

STAGE AND SCREEN COMEDIENNE MARTHA RAYE
One of Few Actresses with Genuine Sense of Humor

THE FACT of the matter probably is that every woman down in her heart believes a woman's place is in the home and is hoping some determined, firm-handed fellow will come along and make her stay there . . . Seeking a little cheer as a relief from the current news from abroad, I again unwittingly stumbled on a tragic tale in a magazine. It was about a young wife whose husband had invited his boss to dinner. And the dinner was a flop. The boss didn't like the food and neither did the wife of the boss. Once I invited a fellow who was my boss to dinner and so what? He enjoyed himself so much he decided to pay me twenty-five dollars more a week. I should send this to Ripley. Certainly I could get affidavits to prove it . . . Why do woman worry so much about how large their feet look? I guess it must be because they can't stand criticism from other women. Because no man ever turned aside from a good looking girl because she had large feet. Anyway, the character analysts say large feet are a sign of intelligence. Which shows, among other things, how greatly hotel house detectives have been misjudged by the uninformed.

ON THE BOARDWALK at the beach, I saw a tall, stately platinum blonde. That makes two platinum blondes left in America. This one and Edith Dahl . . . Martha Raye is one of the six women on stage and screen who really have a sense of humor. Martha, born Aug. 27, is a Virgo. It is said of feminine Virgos that they make the almost perfect private secretaries. They are not supposed to have any talent for the stage, but Martha seems to be progressing nicely . . Mrs. Mary Elizabeth Whitney was formerly Mrs. John Hay Whitney. The amount of Mrs. Whitney's divorce settlement is unknown to me. All I know is her former husband's father left him over 60 million dollars.

EXPRESSING a strong opinion cat owners should be compelled to pay license fees a dog owner states: *"The cat is a predatory and a selfish animal. Supposed to catch mice, he prefers catching and murdering birds. He doesn't care whether his owner lives or dies as long as he, the cat, has enough to eat and a place to sleep. You will note very few people of intelligence harbor cats."*

WHAT is the most miles per day you ever drove in an automobile? Fellow writes in and claims he drove 925 miles in one day! Four hundred miles a day is enough for me . . . Said Socrates: *"Fields and trees teach me nothing but the people in a city do."* Young men who live in cities are much smarter than those who live in the country. But the smartest fellows in the cities are those who formerly lived in the country.

Mrs. Eleanor Roosevelt

-:-

MY DAY

HYDE PARK, Sept. 9—I have read in the newspapers that people have been donating their blood to England to use in transfusions for wounded soldiers. Somehow, it seemed that had nothing to do with me, until someone asked me yesterday if there was anything I could do to bring it to people's attention.

It appears that a cablegram has come from Dr. John Beattie, chief of the British Army Blood Transfusion Service, to the American Red Cross, requesting ten thousand pints of blood in the next four weeks. This would represent twenty thousand donors.

I imagine the Red Cross headquarters anywhere will be able to give one full information later on, but for the present I am told, Greater New York is the only place where the hospitals are actually co-operating with the various Red Cross chapters.

Donors can go to the Presbyterian, Mt. Sinai, New York Hospital and the Long Island College Hospital in Brooklyn. This is the first time that an attempt at such mass production of blood plasma has been made. It will mean the difference between life and death to many wounded soldiers. It will hardly be felt by the individual donor.

THERE IS a grim article on Poland in Friday evening's PM. Among the list of things which they give as happening just now in Poland, the first item: "All men and women between sixteen and forty-seven must register for work in Germany," is a little reminiscent of the days when we sold slaves in this country and divided families, sending them to new masters in different places.

It is quite true that there is no place in Nazi culture for a man like Paderewski. No wonder his statue has been removed by them from Poland.

Saturday was a most beautiful day. I had a ride and a swim and worked for two or three hours. At 4 o'clock, the teachers from the three new consolidated schools came to tea at the big house. It was a great pleasure to have an opportunity to meet them, for I am away so much that I really feel I know little of the constructive forces in my community. I always feel that teachers are among the most important influence in any community.

In the evening we all attended Secretary and Mrs. Morgenthau's annual clambake. It was cold, but the big bonfire looked warm and we all wore plenty of warm garments and went into the house later to dance.

This morning I rose early to ride, and we all went to church. Later we had a group of guests at luncheon.

The Campbell Girl

"I've got it! We can have some kids looking admiringly at her, and we'll say, 'you, too, kiddies, can look this good by eating Bozo's Breakfast Food!'"

Mary Martin

Broadway Medley

MARY MARTIN SINGS; LEVANT PLAYS

By Leonord Lyons

HOLLYWOOD, Sept. 9—When Mary Martin, visited New York some months ago she dined in the upstairs room at the 21 Club with Sam and Bella Spewack, the playwrights who selected her for the ingenue role in their musical comedy, "Leave It to Me," her springboard to stardom . . . After dinner the Spewacks were anxious to hear Mary sing her newest tunes. They noticed a piano, and Oscar Levant sitting nearby. Sam asked Oscar to play in accompaniment to Miss Martin . . . "I certainly won't accompany her," Levant declared. "I'm not in the mood" . . . Shortly thereafter Paramount signed Mary Martin to appear in the Bing Crosby picture, "Rhythm on the River."

JOAN BLONDELL

Her first assignment in that picture was to sing to the accompaniment of a pianist signed by the studio to portray a feature role. Mary greeted him—Oscar Levant, who, with a fat film contract in his pocket, acknowledged: "Now I'm in the mood."

* * *

CLARENCE BROWN, veteran director, is working on a new MGM film concerning a refugee stranded in this country. Brown summoned his staff of aides, and outlined the story . . . "It's a simple, tragic tale," he began. "Now get the picture—this poor little Hungarian girl becomes a refugee. She arrives in this country, broke. Her father is dying and here she is in New York, without a job, without a dime—and living in a lousy $200-a-month apartment."

* * *

DICK POWELL has resumed his broadcast series. His wife, Joan Blondell, has been signed to broadcast for a rival product . . . Lois Andrews, whose standards now are completely Hollywood, saw Lana Turner wearing a white-fox coat at Ciro's. "In a white fox," Lois sneered, "she looks just like any other girl."

* * *

RAPHAEL SOYER, with Thomas Benton, Grant Wood and seven other famous American artists, now are having displayed the paintings each had made of the characters in "The Long Voyage Home," Walter Wanger's movie adaptation of Eugene O'Neill's "The Long Voyage Home" . . . When the 10 artists arrived in Hollywood, nine of them announced satisfaction with the studio-space provided for them. Soyer, however, expressed dissatisfaction with the lighting. Wanger instructed him to find whatever space he thought had the best lighting, and promised to install Soyer's workplace there . . . The artist made a survey of the entire lot, and selected his site which was duly converted into his studio. That place was the Ladies' Powder Room.

* * *

BILLY ROSE, who has become an important art-collector, was invited to inspect, for purchase, some rare paintings stored in a warehouse for many years. The impoverished owner of these paintings owed $1500, and the warehouse proprietors permitted him to bring prospective buyers there, but not to remove any of the masterpieces without first paying the $1500 . . . Rose was aware of these factors which indicated probable bargains. He inspected two well-known portraits whose prices had been reduced to $12,000 and $7000, respectively. Billy fixed upon them the stare of a true connoisseur. "They're both fakes," was his measured decree—"but I'll give you $1000 for each."

* * *

NOEL COWARD saw Valentine Schley, the designer, who asked him to remain in San Francisco for a few days . . . "I can't," said Coward. "I'm going to Lake Tahoe and then to Reno" . . . "To Reno?" gasped Valentine. "But nobody goes to Reno, except for a divorce—and you've never been married" . . . "That's quite all right," Noel replied. "While I'm in Reno I'll sue myself for divorce—on the grounds of incompatibility—and give myself tremendous alimony."

* * *

B. P. SCHULBERG, the producer complained to his son about a nightmare he had. "I knew I was dreaming," said Schulberg, "because I didn't like a single character in the dream."

* * *

JIM TULLY assured a group of young Frisco writers of his immortality in American letters. Tully said: "Just give me a century, and then you'll see . . ."

MONDAY MUSINGS: The Siege of Scituate this week will be transferred to a point nearer Boston, where a certain shamrock-festooned house in Jamaicaway has non-talking walls wherein many an affair of state has been acted upon . . . Perhaps, you have not known of the Siege of Scituate? . . . Believe us, please, it has been a major action of the summer . . . Ever since, in fact, former Governor James M. Curley hired the sumner-home of his Republican friend, Ernest J. Goulston, the advertising man . . . And became elected Democratic national committeeman from this state.

THE BES . GERS? . . . They have been legion: Their objective? . . . Advice and help in contributing to the defense effort inaugurated by the New Deal . . . It is not our intention to clog the wheels of defense progress by harrying Mr. Curley, through adding to the besieging force which has thrown a cordon of limousines and jalopies (the former mostly) around the domiciles where a leg-injury has confined the one-time Delegate from Puerto Rico.

NEVERTHELESS, NEWS IS news and so far we have not seen it published that the Democrats' "Old Faithful" from Texas, Jesse Jones, is going to double in brass . . . Mr. Jones will continue as director of the RFC (we get this on unimpeachable authority) the while he undertakes also to act as Secretary of Commerce.

AND THAT HAS THIS to do with Mr. Curley, and the Siege of the House of Shamrocks in Jamaicaway? Simply this . . . Mr. Jones' favorite citizen from the old Bay State—tha'ar she stands—is the same James M. Curley . . . and RFC funds from here in are to be devoted chiefly to projects pertinent to the defense of the country . . . Massachusetts should get her share.

ONCE OVER LIGHTLY: Ann Corio had fun at Cambridge, and enjoyed the "rush" given her by society, academicians and an early batch of returning crew hair-cuts here in advance of Enrollment Day . . . At Mickey Alpert's very gay guest night at the Cocoanut Grove the other eventide, Ann took time to confirm, with grace and pleasure, the report that the topic of teatime conversation between her and Harvard's famed anthropologist, Professor Earnest Hooton, had been "Is Beauty Scientific?" . . . (The *news* is that Ann took the negative.)

MISS CORIO ALSO CONFIRMED, with amusement and a chuckle, the report that a press-bulletin issued by an awed press-agent of the Cambridge Summer Theater included the following paragraph: . . . "Fundamentally sweet, Miss Corio is extremely well-read . . . and is perfectly at ease when conversing with *any person of culture.*" . . . Nor did Ann deny that she anticipates, with relief and joy, her imminent return to the more profitable field of burlesque (where there is less accent on culture).

ALTHOUGH THERE may be a cultural tinge to this item . . . (There will be a row reserved for professors at Ann's Boston stand, the Old Howard, and to get seats in this row "down front" applying professors need only express an interest in the problem whether beauty is scientific).

WITH SO MUCH (LOGICAL) CONCENTRATION on Connie Boswell, whose singing is perfect and whose "name" is top-drawer, young and beautiful Ann Kiess, the vocalist of Ernie Hoist's orchestra, is holding down

DISCUSSES BEAUTY WITH HARVARD EXPERT

Ann Corio Argues Beauty is Not Scientific

a most difficult "spot" on the Ritz Roof . . . But Miss Kiess thinks Connie is wonderful and is not complaining of her lot in "following" the talented Miss Boswell.

SHE IS, INSTEAD, MARVELLING at her own success . . . Mr. Hoist, a Winthrop boy who has been appropriated by the "class joints," as Broadway calls them), found Ann in Washington, a recruit from the blue-book . . . Since that time, eight months ago, Miss Kiess has worked at Hotel Pierre, and the Stork Club, both in Manhattan, at Arrowhead in Saratoga, and now the Ritz Roof . . . No route could be much plushier

Hollywood Today

BOB CROSBY, BONNIE BAKER CO-STAR

By Loucila O. Parsons

Bob Crosby

HOLLYWOOD, Sept. 9—Bing Crosby's baby brother, Bob Crosby, has to lose 15 pounds in ten days. Now don't all start writing in with diets because he probably has his own for he has wanted this job more than anything else. He's going to be starred with Bonnie Baker in an original, which as yet has no title. You remember Bonnie Baker who made the song "On Johnny's Farm" famous? Bob's music will be featured and his orchestra and Twentieth Century-Fox feel they have another Bing in this young brother of his who will be sure to meet with a great reception if he'll only try and get rid of some of that superfluous weight.

JEAN ROGERS

The picture is similar to Kay Kyser's "That's Right, You're Wrong" and that was a honey. It played a lot of theaters when I was on my personal appearance tour and brought in plenty of shekels.

* * *

NEWS THAT RKO has borrowed Jean Rogers for the feminine lead in "Melvina Swings It" reminds me that not long ago the little Rogers girl was playing Flash Gordon's girl friend in the Universal serial based on the cartoon strip. Hollywood, which loves serials, was oblivious to Jean's existence but loads of over the country knew her as Dale, Flash's lady love. Since then Jean has been put under contract by 20th Century-Fox and has graduated to features. She is regarded as one of the most promising young players on the lot and this is the first time she has been loaned out. She'll have Kent Taylor as her leading man in the RKO comedy and that excellent actress Elizabeth Risdon is set for a supporting role. Leslie Goodwin directs.

* * *

PAULETTE GODDARD is in a quandary. Paramount is urging her to start work in three weeks on "The Lady Eve"—not a story of the mother of man but an English drama. "If I take the picture," Paulette said, "I will have to study diction and learn to speak with an English accent. I was supposed to have three months to take a trip with Charlie and I really feel I want to go with him if he goes to Bermuda or New York. But not to the Orient again. I wouldn't want to be away that long from the screen." She hasn't yet made up her mind to go to New York with Chaplin for the big opening of "The Great Dictator" but I have an idea he will want her with him, for it is as big an event for her as it is for him.

* * *

SNAPSHOTS OF HOLLYWOOD: Peter Arno, the spectacular one, is at the Beverly Hills Hotel for three weeks and every eve some femme long-distances him from New York; there is a rumor that the Barrymore split is publicity for "The Great Profile" but I don't believe it; Wendy Barrie's heart-beat is Joe Gray, manager of the Miramar Hotel; Sonja Henie's mother is on her way to New York to visit Sonja and her bridegroom, Dan Topping; the Mary Beth Hughes-Robert Stack romance is hotter than hot. They dined together at Victor Hugo's just before he went to Lake Tahoe. He returns today and will go to Lake Arrowhead, properly chaperoned by his mother, the attractive Petzi Stack.

* * *

TALK IS THAT the William Powells may adopt a baby; the Lou's Kings have just taken an eight-weeks-old girl into their home. The demand for children in Hollywood homes seems to be increasing; Bob Leonard gave his mother a birthday dinner and an airplane trip (her first) to San Francisco; I call it nice of Joan Davis to coach Susanne Foster in an imitation she is doing of Joan in a Para picture. Buddy Rogers has a date with 20th to talk over a picture deal; Bing Crosby notified his family here that he is cancelling his South American trip because of weather conditions.

* * *

LEW AYRES was unable to work in his next "Dr. Kildare" picture on account of a cold sore which ruined his beauty; interesting that Vera Ralston, former silent star, is entered in the Lakeside golf tournament starting today; Verree Teasdale and Ace Jim Mathers are headed for New York on a vacation and they are taking their baby along; Earl Baldwin, Warner writer, and his wife expect the stork in February; Humphrey Bogart has been chosen by 100 members of Career Girls as the man they would like most to marry.

BOSTON AMERICAN
ALL THE NEWS AND PICTURES . . . FIT TO PRINT
Think American
Talk American
Read American
Buy American
★BE AMERICAN

THE ARMY NEEDS all the experienced men its various branches can obtain. The pity is that some officials responsible for the making of rules and regulations apparently do not think so.

We are in receipt of a letter from a veteran soldier who wants to serve his country, but, because of sundry technicalities, is denied the privilege.

This veteran tells us:

"I have tried very hard to get a commission in the Judge Advocate General's Department, Officers' Reserve Corps, with the thought of being called to active duty.

"I find, however, that this department is top-heavy and no more commissions are being given.

"I also find that the lowest grade, which is captain, has a maximum age of 42. I exceed this age by two years."

Meanwhile, the legislative machinery of the nation is geared for the drafting of some eleven million young men, the vast majority of whom has never shouldered a gun and lacks the slightest knowledge of military life.

Under the pending Draft Act, many of these men will be taken from their families and jobs and COMPELLED TO SERVE.

But the government that seems so eager to get untrained, inexperienced youth, cannot find a place for a seasoned veteran WHO WANTS TO SERVE.

The situation does not make sense, particularly in view of the fact that Germany places a premium on knowledge, ability and experience, even to the extent of giving boys in grammar school a mathematical education generally superior to the average American college graduate's.

MORE COURTESY is to be the rule in the Boston Police Department. Henceforth, patrolmen will restrain their tempers and speak politely, even if the temptation to deliver a verbal blasting is overwhelming.

Furthermore, patrolmen will dress as presentably as possible and shun every indication of carelessness or sloppiness.

Such is the ultimatum that has gone out from the office of Commissioner Timilty.

What prompted the riot act, we do not know. Probably the able public safety head has received complaints. Maybe he was personally the victim of an obstreperous "cop." Or possibly he is merely seeking to have Boston put its best foot forward when the Legionnaires come here for their national convention.

The truth is that most Boston patrolmen are considerate, well-behaved gentlemen. We who live here appreciate that fact. And tourists who visit us generally admit it.

A small majority, however, persists in acting like pocket editions of Hitler.

Consequently, as is usually the case, everybody suffers for the sins of a few.

ANNAPOLIS ASPIRANTS—twenty-seven in the New England area—who had about given up hope of entering the United States Naval Academy may yet attain their goal.

Legislation adopted by our defense-minded Congress temporarily increases the number of midshipmen to provide future officer personnel for the expanded naval force.

As a result, young men who have been named as alternate candidates for the Academy are expected to begin their studies shortly.

This is commendable as far as it goes, but it does not go far enough.

Why not, as we have previously suggested, have a supplementary naval academy on the West Coast, where the fleet spends the greater part of its time?

This big country of ours, with its contemplated two-ocean Navy, can afford and certainly ought to have two "Annapolises."

Then more young men, not only from New England but from the other forty-two States, could be properly educated and trained for patriotic service in peace and war.

AN OLD THEORY that opposites attract each other to the degree of falling in love and getting married has been upset.

According to the distinguished Dr. E. Lowell Kelly, Purdue University professor, the situation is quite the reverse.

A study of three hundred newly wedded couples convinces him that similar physical and personality traits inspired the mutual attraction that led to matrimony.

In fact, according to Dr. Kelly, many husbands and wives are so much alike in appearance and disposition that a stranger might believe them to be brothers and sisters or, at least, first cousins.

We are not surprised. Common sense says that two people with conflicting views and contrary tastes cannot form so effective a marriage partnership as a more harmonious couple.

There is an abundance of truth in Beatrice Fairfax' remark that marriage is a concord of love and understanding, not an emotional endurance contest.

On The Side

-:-

By E. V. DURLING

STAGE AND SCREEN COMEDIENNE MARTHA RAYE
One of Few Actresses with Genuine Sense of Humor

THE FACT of the matter probably is that every woman down in her heart believes a woman's place is in the home and is hoping some determined, firm-handed fellow will come along and make her stay there . . . Seeking a little cheer as a relief from the current news from abroad, I again unwittingly stumbled on a tragic tale in a magazine. It was about a young wife whose husband had invited his boss to dinner. And the dinner was a flop. The boss didn't like the food and neither did the wife of the boss. Once I invited a fellow who was my boss to dinner and so what? He enjoyed himself so much he decided to pay me twenty-five dollars more a week. I should send this to Ripley. Certainly I could get affidavits to prove it . . Why do woman worry so much about how large their feet look? I guess it must be because they can't stand criticism from other women. Because no man ever turned aside from a good looking girl because she had large feet. Anyway, the character analysts say large feet are a sign of intelligence. Which shows, among other things, how greatly hotel house detectives have been misjudged by the uninformed.

ON THE BOARDWALK at the beach, I saw a tall, stately platinum blonde. That makes two platinum blondes left in America. This one and Edith Dahl . . . Martha Raye is one of the six women on stage and screen who really have a sense of humor. Martha, born Aug. 27, is a Virgo. It is said of feminine Virgos that they make the almost perfect private secretaries. They are not supposed to have any talent for the stage, but Martha seems to be progressing nicely . . Mrs. Mary Elizabeth Whitney was formerly Mrs. John Hay Whitney. The amount of Mrs. Whitney's divorce settlement is unknown to me. All I know is her former husband's father left him over 60 million dollars.

EXPRESSING a strong opinion cat owners should be compelled to pay license fees a dog owner states: *"The cat is a predatory and a selfish animal. Supposed to catch mice, he prefers catching and murdering birds. He doesn't care whether his owner lives or dies as long as he, the cat, has enough to eat and a place to sleep. You will note very few people of intelligence harbor cats."*

WHAT is the most miles per day you ever drove in an automobile? Fellow writes in and claims he drove 925 miles in one day! Four hundred miles a day is enough for me . . . Said Socrates: *"Fields and trees teach me nothing but the people in a city do."* Young men who live in cities are much smarter than those who live in the country. But the smartest fellows in the cities are those who formerly lived in the country.

Mrs. Eleanor Roosevelt

-:-

MY DAY

HYDE PARK, Sept. 9—I have read in the newspapers that people have been donating their blood to England to use in transfusions for wounded soldiers. Somehow, it seemed that had nothing to do with me, until someone asked me yesterday if there was anything I could do to bring it to people's attention.

It appears that a cablegram has come from Dr. John Beattie, chief of the British Army Blood Transfusion Service, to the American Red Cross, requesting ten thousand pints of blood in the next four weeks. This would represent twenty thousand donors.

I imagine the Red Cross headquarters anywhere will be able to give one full information later on, but for the present I am told, Greater New York is the only place where the hospitals are actually co-operating with the various Red Cross chapters.

Donors can go to the Presbyterian, Mt. Sinai, New York Hospital and the Long Island College Hospital in Brooklyn. This is the first time that an attempt at such mass production of blood plasma has been made. It will mean the difference between life and death to many wounded soldiers. It will hardly be felt by the individual donor.

THERE IS a grim article on Poland in Friday evening's PM. Among the list of things which they give as happening just now in Poland, the first item: "All men and women between sixteen and forty-seven must register for work in Germany," is a little reminiscent of the days when we sold slaves in this country and divided families, sending them to new masters in different places.

It is quite true that there is no place in Nazi culture for a man like Paderewski. No wonder his statue has been removed by them from Poland.

Saturday was a most beautiful day. I had a ride and a swim and worked for two or three hours. At 4 o'clock, the teachers from the three new consolidated schools came to tea at the big house. It was a great pleasure to have an opportunity to meet them, for I am away so much that I really feel I know little of the constructive forces in my community. I always feel that teachers are among the most important influence in any community.

In the evening we all attended Secretary and Mrs. Morgenthau's annual clambake. It was cold, but the big bonfire looked warm and we all wore plenty of warm garments and went into the house later to dance.

This morning I rose early to ride, and we all went to church. Later we had a group of guests at luncheon.

The Campbell Girl

"I've got it! We can have some kids looking admiringly at her, and we'll say, 'you, too, kiddies, can look this good by eating Bozo's Breakfast Food!'"

Mary Martin

Broadway Medley

MARY MARTIN SINGS; LEVANT PLAYS

By Leonord Lyons

HOLLYWOOD, Sept. 9—When Mary Martin, visited New York some months ago she dined in the upstairs room at the 21 Club with Sam and Bella Spewack, the playwrights who selected her for the ingenue role in their musical comedy, "Leave It to Me," her springboard to stardom . . . After dinner the Spewacks were anxious to hear Mary sing her newest tunes. They noticed a piano, and Oscar Levant sitting nearby. Sam asked Oscar to play in accompaniment to Miss Martin . . . "I certainly won't accompany her," Levant declared. "I'm not in the mood" . . . Shortly thereafter Paramount signed Mary Martin to appear in the Bing Crosby picture, "Rhythm on the River."

JOAN BLONDELL

Her first assignment in that picture was to sing to the accompaniment of a pianist signed by the studio to portray a feature role. Mary greeted him—Oscar Levant, who, with a fat film contract in his pocket, acknowledged: "Now I'm in the mood."

* * *

CLARENCE BROWN, veteran director, is working on a new MGM film concerning a refugee stranded in this country. Brown summoned his staff of aides, and outlined the story . . . "It's a simple, tragic tale," he began. "Now get the picture—this poor little Hungarian girl becomes a refugee. She arrives in this country, broke. Her father is dying and here she is in New York, without a job, without a dime—and living in a lousy $200-a-month apartment."

* * *

DICK POWELL has resumed his broadcast series. His wife, Joan Blondell, has been signed to broadcast for a rival product . . . Lois Andrews, whose standards now are completely Hollywood, saw Lana Turner wearing a white-fox coat at Ciro's. "In a white fox," Lois sneered, "she looks just like any other girl."

* * *

RAPHAEL SOYER, with Thomas Benton, Grant Wood and seven other famous American artists, now are having displayed the paintings each had made of the characters in "The Long Voyage Home," Walter Wanger's movie adaptation of Eugene O'Neill's "The Long Voyage Home" . . . When the 10 artists arrived in Hollywood, nine of them announced satisfaction with the studio-space provided for them. Soyer, however, expressed dissatisfaction with the lighting. Wanger instructed him to find whatever space he thought had the best lighting, and promised to install Soyer's workplace there . . . The artist made a survey of the entire lot, and selected his site which was duly converted into his studio. That place was the Ladies' Powder Room.

* * *

BILLY ROSE, who has become an important art-collector, was invited to inspect, for purchase, some rare paintings stored in a warehouse for many years. The impoverished owner of these paintings owed $1500, and the warehouse proprietors permitted him to bring prospective buyers there, but not to remove any of the masterpieces without first paying the $1500 . . . Rose was aware of these factors which indicated probable bargains. He inspected two well-known portraits whose prices had been reduced to $12,000 and $7000, respectively. Billy fixed upon them the stare of a true connoisseur. "They're both fakes," was his measured decree—"but I'll give you $1000 for each."

* * *

NOEL COWARD saw Valentine Schley, the designer, who asked him to remain in San Francisco for a few days . . . "I can't," said Coward. "I'm going to Lake Tahoe and then to Reno" . . . "To Reno?" gasped Valentine. "But nobody goes to Reno, except for a divorce—and you've never been married" . . . "That's quite all right," Noel replied. "While I'm in Reno I'll sue myself for divorce—on the grounds of incompatibility—and give myself tremendous alimony."

* * *

B. P. SCHULBERG, the producer complained to his son about a nightmare he had. "I knew I was dreaming," said Schulberg, "because I didn't like a single character in the dream."

* * *

JIM TULLY assured a group of young Frisco writers of his immortality in American letters. Tully said: "Just give me a century, and then you'll see . . ."

MONDAY MUSINGS: The Siege of Scituate this week will be transferred to a point nearer Boston, where a certain shamrock-festooned house in Jamaicaway has non-talking walls wherein many an affair of state has been acted upon . . . Perhaps, you have not known of the Siege of Scituate? . . . Believe us, please, it has been a major action of the summer . . . Ever since, in fact, former Governor James M. Curley hired the summer-home of his Republican friend, Ernest J. Goulston, the advertising man . . . And became elected Democratic national committeeman from this state.

THE BES . GERS? . . . They have been legio[illegible] Their objective? . . . Advice and help in contributing to the defense effort inaugurated by the New Deal . . . It is not our intention to clog the wheels of defense progress by harrying Mr. Curley, through adding to the besieging force which has thrown a cordon of limousines and jalopies (the former mostly) around the domiciles where a leg-injury has confined the one-time Delegate from Puerto Rico.

NEVERTHELESS, NEWS IS news and so far we have not seen it published that the Democrats' "Old Faithful" from Texas, Jesse Jones, is going to double in brass . . . Mr. Jones will continue as director of the RFC (we get this on unimpeachable authority) the while he undertakes also to act as Secretary of Commerce.

AND THAT HAS THIS to do with Mr. Curley, and the Siege of the House of Shamrocks in Jamaicaway? Simply this . . . Mr. Jones' favorite citizen from the old Bay State—tha'ar she stands—is the same James M. Curley . . . and RFC funds from here in are to be devoted chiefly to projects pertinent to the defense of the country . . . Massachusetts should get her share.

ONCE OVER LIGHTLY: Ann Corio had fun at Cambridge, and enjoyed the "rush" given her by society, academicians and an early batch of returning crew hair-cuts here in advance of Enrollment Day . . . At Mickey Alpert's very gay guest night at the Cocoanut Grove the other eventide, Ann took time to confirm, with grace and pleasure, the report that the topic of teatime conversation between her and Harvard's famed anthropologist, Professor Earnest Hooton, had been "Is Beauty Scientific?" . . . (The *news* is that Ann took the negative.)

MISS CORIO ALSO CONFIRMED, with amusement and a chuckle, the report that a press-bulletin issued by an awed press-agent of the Cambridge Summer Theater included the following paragraph: . . . "Fundamentally sweet, Miss Corio is extremely well-read . . . and is perfectly at ease when conversing with *any person of culture*." . . . Nor did Ann deny that she anticipates, with relief and joy, her imminent return to the more profitable field of burlesque (where there is less accent on culture).

ALTHOUGH THERE may be a cultural tinge to this item . . . (There will be a row reserved for professors at Ann's Boston stand, the Old Howard, and to get seats in this row "down front" applying professors need only express an interest in the problem whether beauty is scientific).

WITH SO MUCH (LOGICAL) CONCENTRATION on Connie Boswell, whose singing is perfect and whose "name" is top-drawer, young and beautiful Ann Kiess, the vocalist of Ernie Holst's orchestra, is holding down

DISCUSSES BEAUTY WITH HARVARD EXPERT

Ann Corio Argues Beauty is Not Scientific

a most difficult "spot" on the Ritz Roof . . . But Miss Kiess thinks Connie is wonderful and is not complaining of her lot in "following" the talented Miss Boswell.

SHE IS, INSTEAD, MARVELLING at her own success . . . Mr. Holst, a Winthrop boy who has been appropriated by the "class joints," as Broadway calls them), found Ann in Washington, a recruit from the blue-book . . . Since that time, eight months ago, Miss Kiess has worked at Hotel Pierre, and the Stork Club, both in Manhattan, at Arrowhead in Saratoga, and now the Ritz Roof . . . No route could be much plushier

Hollywood Today

BOB CROSBY, BONNIE BAKER CO-STAR

By Louella O. Parsons

Bob Crosby

HOLLYWOOD, Sept. 9—Bing Crosby's baby brother Bob Crosby, has to lose 15 pounds in ten days. Now don't all start writing in with diets because he probably has his own for he has wanted this job more than anything else. He's going to be starred with Bonnie Baker in an original, which as yet has no title. You remember Bonnie Baker who made the song "Oh Johnny" famous? Bob's music will be featured and his orchestra and Twentieth Century-Fox feel they have another Bing in this young brother of his who will be sure to meet with a great reception if he'll only try and get rid of some of that superfluous weight.

JEAN ROGERS

The picture is similar to Kay Kyser's "That's Right, You're Wrong" and that was a honey. It played a lot of theaters when I was on my personal appearance tour and brought in plenty of shekels.

* * *

NEWS THAT RKO has borrowed Jean Rogers for the feminine lead in Mal[illegible]na Swings It' reminds me that not long ago the little Rogers girl was playing Flash Gordon's girl friend in the Universal serial based on the cartoon strip. Hollywood, which never sees serials, was oblivious to Jean's existence, but fans all over the country knew her as Dale, Flash's lady love. Since then Jean has been put under contract by 20th Century-Fox and has graduated to features. She is regarded as one of the most promising young players on the lot and this is the first time she has been loaned out. She'll have Kent Taylor as her leading man in the RKO comedy and that excellent actress Elizabeth Risdon is set for a supporting role. Leslie Goodwin directs.

* * *

PAULETTE GODDARD is in a quandary. Paramount is urging her to start work in three weeks on "The Lady Eve"—not a story of the mother of man but an English drama. "If I take the picture," Paulette said, "I will have to study diction and learn to speak with an English accent. I was supposed to have three months to take a trip with Charlie and I really feel I want to go with him if he goes to Bermuda or New York. But not to the Orient again—I wouldn't want to be away that long from the screen." She hasn't yet made up her mind to go to New York with Chaplin for the big opening of "The Great Dictator" but I have an idea he will want her with him, for it is as big an event for her as it is for him.

* * *

SNAPSHOTS OF HOLLYWOOD: Peter Arno, the spectacular one, is at the Beverly Hills Hotel for three weeks and every eve some femme long-distances him from New York; there is a rumor that the Barrymore split is publicity for "The Great Profile" but I don't believe it; Wendy Barrie's heart-beat is Joe Gray, manager of the Miramar Hotel; Sonja Henie's mother is on her way to New York to visit Sonja and her bridegroom, Dan Topping; the Mary Beth Hughes-Robert Stack romance is hotter than hot. They dined together at Victor Hugo's just before he went to Lake Tahoe. He returns today and will go to Lake Arrowhead properly chaperoned by his mother, the attractive Betzi Stack.

* * *

TALK IS THAT the William Powells may adopt a baby; the Lou's Kings have just taken an eight-week-old girl into their home. The demand for children in Hollywood homes seems to be increasing; Bob Leonard gave his mother a birthday dinner and an airplane trip (her first) to San Francisco; I call it nice of Joan Davis to coach Susanne Foster in an imitation she is doing of Joan in a Para picture; Buddy Rogers has a date with 20th to talk over a picture deal; Bing Crosby notified his family here that he is canceling his South American trip because of weather conditions.

* * *

LEW AYRES was unable to work in his next "Dr. Kildare" picture on account of a cold sore which ruined his beauty; interesting that Vola Parks, former silent star, is entered in the Lakeside golf tournament starting today; Verree Teasdale and Adolphe Menjou are headed for New York on a vacation and they are taking their baby along; Earl Baldwin, Warner writer, and his wife expect the stork in February; Humphrey Bogart has been chosen by 100 members of Career Girls as the man they would like most to marry.

SO EASY to have a satin-smooth new skin, as fair as though it had never been sunned for hours. It's done with a unique face-freshening treatment described today by Arline Gould; two steps are illustrated, mixing a paste and applying it, then scrubbing down to the new, fresh skin!

'Face Freshening Fillip'

By ARLINE GOULD

A NEW FACE for autumn may seem too much to hope for . . . but actually it's there for the taking . . . because you have a brand new complexion waiting beneath the dinginess of your tan . . . and if you release it as quickly as possible, you'll be pearly pale again and entrancing to see in your new clothes.

There is a brand new treatment a "face freshening fillip" that's designed to whisk away the worn-out summer skin, much more quickly than nature could possibly do it herself. What's more, the process is gentle and satinizing, and very, very good for your complexion because it stimulates youth-making circulation.

It's an extraordinary buy, too . . . the whole treatment, which consists of a special-preparation-powder and a large jar of rosy-pink cream, packed prettily in a pink box, costs but $1, which is the regular price of the cream alone!

It's principle is easy, and it's a thorough scourer not only of old tan, but of surface blackheads and whiteheads, assuring a cleaner looking complexion.

In using it, the cleansing cream is followed up by a mask made of mixing the powder. Before the mask dries on the face, you go to work on it with your fingertips and rub HARD. At that time the fussy old cuticle is swiftly removed.

If you'd like to learn about this unusual "face freshening fillip" to give your skin a creamy freshness and bloom, phone Arline Gould, LIBerty 4000, week-days except Saturday, or write, care of the Boston Evening American, inclosing a stamped, self-addressed envelope.

Conditions, Lightens, Color tones—in ONE application!

ROUX Basic Shade OIL BLEACH

Lovely Blonde . . in the shade YOU want!

No more straw-like "bleached blonde"! This revolutionary *new* Oil Bleach lets you decide whether you want golden-blonde, platinum-blonde, or red-blonde . . and *you get the shade you want!* Fast, accurate, simple, it color-tones and conditions the hair as it bleaches.

ROUX OIL BLEACH IN THE SALON: $3.00, INCLUDING CUT, SHAMPOO AND WAVE.

Home Treatment Package: .75

elsie parker

3 Winter St. Boston — Liberty 2059 Third floor

(Tested by Good Housekeeping Institute)
Use Institute-approved measuring cups and spoons. Measure level.

PRUNE BROWNIES

INGREDIENTS

½ c. shortening
1 c. sugar
2 eggs, well beaten
2 sq. (2 oz.) unsweetened chocolate, melted
½ c. sifted flour
½ tsp. baking powder
½ tsp. salt
1 c. prunes

METHOD OF PREPARATION

Cream the shortening, add the sugar gradually while creaming thoroughly. Add eggs and chocolate. Sift together flour, baking powder, and salt, and add together with the prunes (which have been soaked in cold water to cover for 1 hr. and cut into small pieces, reserving 1 tablespoonful per 9 x 9 x 1½" pan). Spread in a well-greased pan 9 x 9 x 1½", and bake in a moderate oven of 350° F. for 1 hr. or until done. Makes about 2 dozen 3-in. squares.

SERVE as a tea punch for parties or as a dessert. Serve with milk for the children's lunch.

ANTISEPTIC DEODORANT

SILVER LABEL GERMICIDE

SHOPPING WITH

Dearest Anne,

Well, it's back to work—or back to school—or back to wherever you're going! Before you go—you'll surely want to visit these Boston Shops for your every need in clothes and beauty. So better dash in while you've still got the chance.

The "Yodeler"—at Wilbar's, $6.98

Go to school without them? Unthinkable! A "new" in sport shoe! Rough, tough, and ready to take lots of abuse—but lots of bows. Your "roomie" will simply pop with envy when you wear them to class. Their square toes, their stout leather soles and heels, their leather thongs instead of laces, their—oh, even Shakespeare couldn't describe these darned things. "Yodeler" comes in brown veal piped with either red, green, or beige. You'll find them, at the low price of $6.98, at Wilbar's (and only at Wilbar's), 166 Tremont Street. Mail orders promptly filled—but hurry.

Hundreds of Women Hail Mme. Gardner's 75 Needle Multiplex

because they can now have single needle or 25 to 75 at their request, to remove entirely unwanted hair from the arms and legs. It is the only Therapeutic Machine created for physicians. It removes from 5 to 15 times more hair than any other machine without pain. It stunts the growth of surrounding hairs. No assistants or students to practice on you. By all means have your hair removed by MME. GARDNER, E. D., Boston's most famous Needle Specialist, 38 years specializing at 37 TEMPLE PLACE. Call HAN. 2080.

A TIP

Fur Coats Remodeled, $17.50, Lining Included

By Jacques—that expert furrier. He will remodel your old fur coat into the latest 1940 fashions—you'll really be amazed! And just think he will make you a fur cape, from your old furs, for only $7.50 and this includes the lining. Or if you prefer a beautiful fur Jacket—with the new flattering lines—it's only $12.50 (lining included). Additional skins extra. JACQUES FUR SHOP, 177 Tremont St., HUB. 5759.

Think of It—A Permanent For $7.50 In Filene's Beauty Balcony

You've always known that Filene's is famous for their permanent waves—but you should be told that they now have a grand permanent for only $7.50—just imagine—it costs no more than an ordinary wave. You'll be amazed when I tell you that this also includes a shampoo and wave plus a completely new coiffure created expressly for you. Naturally, because it's at Filene's, it has to conform with their very strict standards that is your guarantee of quality plus. They'll be glad to analyze your hair and advise you without charge. The $7.50 permanent is offered in the Boston Store or at Filene's in Wellesley. Other Filene Permanents are available in prices ranging from $7.50 up. End Permanents, including shampoo and wave, $5 upward. No tipping, you know, in Filene's Beauty Balcony. Phone Hancock 3800 if you wish an appointment.

You've Never Really Seen "Toppers" Until You See These at Grants

Whether it's back to school and the campus or to top off that sports outfit you'll never be completely happy until you have one of these "just the thing" hats. They're the biggest thing that has hit the woman's head in a long while. And in so many different styles — Corduroy Calots with a bright feather, Robin Hoods of suede cloth, Plaid Scotties, Felt "Beanies" and only 25c each. They fit well, too, a concealed elastic banding makes fit snugly and comfortably. Comes in Red, Kelly Green, Brown, Navy, American Beauty and Royal. They're at the Millinery dept. in rear of main floor at the W. T. GRANT CO., 395 Washington St. Mail Orders 10c extra.

Fur Coats Restyled—Lining Included $17.50 2-Year Guarantee at Winters' Fur Shop

Don't say that your Priscilla didn't tell you that now's the time to bring your old fur coat to Winters' Fur Shop! Wait until you see what wonders they work. It's just like getting a brand new, custom made coat for only $17.50. These expert furriers are famous specialists in remodeling out of style fur coats into distinctive 1941 fur fashions. Don't wait—now is the time to do it! And, of course, all work is guaranteed for 2 years. Chubbies, $12.50. Capes, $7.50. Extra skins additional. They will gladly call at your home. LIBerty 1921. WINTERS' FUR SHOP, 8 Winter Street, 4th Floor, Boston. OPEN EVENINGS TILL 8.

Give Lovely Color to Your Hair This Smart New Modern Way

If your hair is gray (completely, partially, or just a strand here and there)—if it's dull or over-bleached, drab and lack-lustre—if in a phrase, your hair adds years to your appearance—then you are the woman for whom Roux Oil Shampoo Tint is made. Roux Oil Shampoo Tint in the wonder working hands of L. Max, Jr., "that gifted son of a famous father" will do wonders for your hair. It colors—it highlights your hair beautifully, lustrously, with complete natural looking effects. And it blends perfectly with the color of your hair. May be had in home treatment bottles for $1.10 and $1.65. Comes in 22 glorious shades and is so easy to apply. The Roux Oil Bleach is 75c. Send a strand of your hair for color when ordering by mail. L. MAX, Jr., 145 Tremont St, Dev. 7069.

PRISCILLA PRICE

Once-A-Year Sale of Madame Huntingford Dry Skin Creams at Jordan's for $1

Yes, this is the very same famous Madame Huntingford Dry Skin Creams for which you've paid $2.25 and $2.75 a jar. If you've never used Madame Huntingford's creams then you should be told that they're just about the tops for dry, sensitive skin. The Night Cream Whitener is a rich concentrated cream (no water content) with pure vegetable and fruit juices that whiten while they lubricate dry skins. And the Rich Night Cream is the same rich, lubricating cream without the whitening properties. Madame Huntingford's Creams work SO quickly that it isn't absolutely essential to leave them on all night. Specially priced at only $1 each. Perfume Salon, Street floor, Main Store, Jordan Marsh Co. Mail orders or phone HUBbard 2700 'til 10 P. M. except Sunday.

Yvonne's French Steam Oil Permanent For Children (4 to 14) $3.50 Complete

Send them back to school looking as you yourself would like to look when you start a new adventure. And it can be done very easily and inexpensively, too. Just imagine your little girl can now have the very same type of permanent that you've been getting at Yvonne's and for SO little. A Steam Oil Permanent —shampoo and wave for only $3.50. Children 15-16, $5. YVONNE'S Beauty Studio, 127 Tremont St. (opp. Park St.) HUBbard 0846. Open 9 a. m. to 9 p. m. For an ideal vacation at the French Villa, for complete beauty treatments write for Booklet A

You Can't Afford to Be Without This Famous Make Hand Vacuum Cleaner at $4.99

No matter how small your budget may be you simply can't afford to do without this little magic worker! When did you ever dream that for only $4.99 you would be able to own a famous make hand vacuum cleaner —and brand new, too! Housework will never be a burden once you use this hand vacuum. It has a thousand and one uses — just the thing for cleaning clothes, upholstery, mattresses, draperies and so many other things around the house. Fully guaranteed, too. We can't mention the manufacturer's name because of the very low price, but when you see it you'll recognize it. Out of town mail orders promptly filled. Send $1.00 deposit to the Boston branch ACE VACUUM STORES, 20 Tremont St., Boston, Capitol 6811, or in Quincy at 1608 Hancock St., Granite 8825. Boston Store open till 9 p. m. Quincy store open till 10 p. m.

Your Old Fur Coat Made Like New, $20

Boleros $12.50—Capes $7.50, Lining Included

Now is the time to bring your fur coat in to Edwards for remodeling—prices are going up as everyone knows and you had better take advantage of Edward's low prices NOW! Only expert union furriers are employed by this talented, experienced fur designer. He will completely restyle your old fur coat for $20, lining included, into a smart 1940 creation. Or if you like, have an adorable new cape made from your old furs for only $7.50. Fur coats relined, material included, $8. Or have a new boxy bolero jacket from your old furs for $12.50, lining included. EDWARDS' FUR SHOP is on the 2nd floor at 168 Tremont St., Est. 17 years. Dev. 8930.

Elizabeth Sparkes

Electric Needle Specialist

Can easily convince you how easy it is to rid yourself of superfluous hair, safely and permanently. Only the most modern equipment is used by Miss Sparkes thus assuring you of expert and painless removal of that unwanted hair. She uses the famous Chaleur method and her own 40 and 110-needle machines, the only ones of their kind in Boston. Recommended by physicians. MISS ELIZABETH SPARKES, 120 Tremont St., Rm. 333, Han. 7592.

You'll Love Harry's 3 Inch Cut Permanents

School Girls' Permanents $2.50

If you like waves easy to care for—appreciate expert hair cutting and restyling Harry is a well known authority on permanent waves. His LANOLIN OIL or machineless permanents are beneficial to the hair and cost but $5 complete with new hair dress and cut. End permanents $3. Harry's New Haircut, shampoo and wave $1. HARRY'S BEAUTY SHOP, 453 Washington St., Dexter Bldg. Rm 817. Dev. 8047 Open eves. Either with or without appointment

Hair Removed $1 By Ceil R. Shulman

Hairy growths are a nuisance and most embarrassing. Depilatories give only temporary relief. Electrolysis treatments are safe and permanent. Ceil R. Shulman, one of the most careful, fastest multiple needle experts in Boston, will remove hair from your face, painlessly and forever. Many years' exp. Guaranteed cure. Physicians' ref. Teaching electrolysis. Free advice Mon. to Fri. $1 treatment. 8 Winter St., Rm. 1005. HUB. 5229.

Elizabeth E. Gould

1 to 100 Needles

Of course you know that Miss Gould was the originator of the 40 to 100 needle machine—that naturally explains why she is so expertly skilled in its use and can give you the benefit of her experience. All medical research laboratories have endorsed this completely painless method which safely removes unwanted hair forever. Personal consultation without charge—absolute privacy. ELIZABETH E. GOULD, 59 Temple Place, Rm. 811. Han. 0624.

Give Children Plenty of Eggs

MARTHA LEE

While a hot and abundant breakfast is a good beginning for almost everyone, for school children it is a "must." When attractive breakfast is a good beginning for a nicely served and well cooked, the school day is off to a good start and happy, healthy children will find the school room a pleasant place. Breakfast may follow a pattern that consists of fruit juice, cereal, muffins or toast, eggs and milk but it doesn't have to be monotonous, for fresh eggs can be cooked and served in a different way for days and days—even for years.

Sometimes it is a question whether it is more difficult to have variety in the child's lunch when it has to be taken in a lunch box, or in the one served at home. Here again, fresh eggs come to the rescue—in the lunch box, as sandwich filling, alone or in combination with other foods, or as dessert in baked custards, home-made cookies and cake. At home two eggs may be the main luncheon dish or dessert, according to individual likes.

Sandwiches are good daily travelers. Use plenty of butter and for fillings, chop hard-cooked fresh eggs with half as much cooked ham or bacon, also chopped and moisten with salad dressing. Spread on whole-wheat bread. Salmon sardines or grated cheese may be mixed with mashed or finely chopped hard-cooked eggs to make sandwiches children will like. And sweet pickle, chopped celery or cucumber, lettuce or cress may all be added at times to the hard cooked eggs, mashed and mixed with salad dressing.

EGG DROP SOUP

This gives variety, too. Have well-made meat broth, lamb, beef or chicken, boiling slowly. Beat 2 eggs fairly stiff with a bit of salt and pepper. Drop the beaten eggs a teaspoon at a time into the broth and serve at once.

DOUBLE-BOILER EGGS

These may be served for breakfast or luncheon, and are cooked to just exactly the right consistency. Beat 3 eggs with ½ teaspoon salt and a few grains of pepper until very, very light. Add 1 cup of [illegible] pour into the well greased top of a double boiler. Cover immediately and cook over boiling water until mixture [illegible] minutes, when it will be creamy, but not dry. Serve on buttered toast or [illegible] and garnish with parsley. Serves 4.

FRUIT WHIP

Fresh fruit and fresh eggs go together very well indeed, especially in [illegible] fruit whip. Cooked unsweetened fruit pulped or put through a sieve. Beat whites of fresh eggs until light, allowing 1 egg white to each cup of fruit pulp. To each egg white add ½ cup fruit pulp which has been mixed with 1 tablespoon sugar and ½ teaspoon lemon juice. Continue beating until the mixture is very light. Serve with cream, or soft custard, using 3 egg yolks to 1 cup cream or milk. If an electric mixer is used, the whip, use high speed for the egg whites but [illegible] speed when the fruit is added.

Eggs are natural body builders for children. But milk, eggs and vitamins are definitely needed in the diet of the younger generation. Dr. Miss Swartz Rose of Columbia University has shown that a group of young children who received a daily [illegible] addition of excellent quality egg per day, were strengthened better children than a control group receiving the same diet without the egg each day. His wife and thrifty mother who has a [illegible] to bring this packaged goodness to her children.

LUNCHEON EGGS

2 slices of crisp bacon
3 cups hot mashed potatoes
6 eggs
1 tbsp. butter
Add chives to potatoes. Heat well. Spread in buttered baking dish or [illegible] Make 6 depressions [illegible] bacon. Break 1 egg into each depression. Bake in moderate oven (350 deg. F.) about 15 minutes or [illegible] Makes 6 servings.

X-Word Solution

Puzzle Appears on Page 26

B	A	N	D		B	A	I	L		S	A	Y		
A	L	E	L		A	N	T	E		P	I	E		
D	I	S	H	A	N	D		P	E	A	R	S		
			T	A	S	T	E		B	E	L	T		
L	A	S	T	S		R	E	R	A	T	E	D		
A	I		E	A	S	E	L		N	E	V	E		
N	A	P		Y	E	L	L	S		R	E	E		
F	I	N	I	T		T	O	Y	O	N		N	D	
S	O	M	E	H	O	W		P	A	R	T	S		
		P	L	A	N		D	O	V	E				
M	I	L	A	N		D	E	R	I	D	E	S		
A	R	E		D	E	A	N		E	A	S	E		
P	A	S		S	A	P	S		S	N	E	E		

Here's a Wonderful Buy at Tulman's

You can save over $45 at Tulman's if you are in the market for a living room set. They have a three-piece Frieze set with Serpentine front and Queen Anne legs for only $79. This regularly sold for $125. It's a beautiful set at the right price. TULMAN Furniture Co., 174-184 Friend St., on the way to North Station.

Miss Mollie Rapport

125 Tremont St.

I simply must tell you about the expert work accomplished by Miss Rapport in the painless and permanent removal of superfluous hair by modern electrolysis. Miss Rapport, as you know, introduced the CHALEUR Method in Boston—that marvelous discovery that removes surplus hair in far less time without pain or discomfort. With 20 years' experience Miss Rapport is recommended by leading physicians and countless satisfied patients. Miss Rapport also teaches electrolysis. MISS MOLLIE RAPPORT, 125 Tremont St., Rm. 402. Han. 7286

Devotedly,

Priscilla Price

BLONDES!

TRY THIS NEW
11 Minute Shampoo
AT HOME TONIGHT

Specially Made for Blondes—Helps Keep Light Hair from Darkening—Brightens Faded Blonde Hair

1. Not a liquid! It's a fragrant powder that quickly makes a rich cleansing lather.
2. Instantly removes dull dingy dust-laden film that makes blonde hair dark and old looking.
3. Called BLONDEX, it gives hair attractive lustre and highlights—keeps that "Just Shampooed" look for a whole week.
4. Lightens hair with absolute safety. Use it for children's hair. Largest selling blonde shampoo in the world.

Ask for BLONDEX today at any good store.

THE PHANTOM

See the Phantom in Colors in the Boston Sunday Advertiser

Two Birds With One Stone

WHEN THE PHANTOM DOES NOT RETURN, DIANA JUMPS FROM THE BOAT AS IT IS LEAVING THE DOCK AND TAKES DEVIL, THE PHANTOM'S WOLF, WITH HER!
MEANWHILE, AS THE PHANTOM IS LED AWAY BY ALVAR'S MEN, HIS SHARP EARS HEAR SOFT FOOTSTEPS BEHIND HIM...
AND BEFORE THE MAN CAN BRING DOWN HIS BLACKJACK, AN IRON FIST CRASHES AGAINST HIS JAW....
THE PHANTOM WHIRLS, DIVING AT THE OTHER GUARD WHO CARRIES THE STRAITJACKET INTENDED FOR THE PHANTOM!

POPEYE

A Word to the Wise

BLOW ME DOWN! I KIN NOT UNNERSTAN' HOW YA KIN KEEP COMIN' BACK FOR MORE WHEN I SOCKS YA THE WAY I DOES
SSST! POPEYE!
MAYBE I AM LOSIN' ME PUNCH
TWEET TWEET
SO THAS WHY—HAH? THEY'RE CHEATIN', HAH?
WIMPY TELLS POPEYE OF THE SEA HAG'S TREACHEROUS PLOT TO BEAT HIM UP BY USING ALL SEVEN SONS-
BRASS KNUCKLES
GR-R-R
THANKS FER TELLIN' ME, WIMPY—
CRACK

SKIPPY

Adding Insult to Injury

LITTLE ANNIE ROONEY

The Best Things in Life Are Free

YOU ARE A VERY LUCKY LITTLE GIRL TO BE ACCEPTED AS A PUPIL OF THE DESTILES ACADEMY— ONE OF THE MOST EXCLUSIVE SCHOOLS IN THE COUNTRY
IT IS EXTREMELY EXPENSIVE— BUT MR HAPPY WOULD GLADLY SPEND A FORTUNE TO MAKE YOU HAPPY
MR HAPPY IS SWELL—AN' IF HE WANTS ME IN AN EXCLUSIVE SCHOOL—THEN I WANNA GO TO THAT KINDA SCHOOL— BUT I MUST BE AN AWFUL DUMB OX—
'CAUSE I KEEP THINKIN' 'BOUT ALL THE FUN I HAD IN THE LITTLE SCHOOLS—WHERE NONE OF THE KIDS HAD TO PAY ANYTHING AT ALL —MAYBE THAT'S WHY THEY WAS ALL SO HAPPY
DARRELL McCLURE

MANDRAKE THE MAGICIAN

The Enemy's Line of Defence

A SQUAD OF TWO HUNDRED MEN IS QUIETLY SURROUNDING THE OCTOPUS HIDE-OUT!
WE'LL SMASH THIS SPY-RING, ONCE AND FOR ALL! WHAT DOES THIS OCTOPUS LOOK LIKE?
I DON'T KNOW. I'VE NEVER SEEN HIM.
BUT, YOU PRETENDED TO WORK FOR HIM—FOR MONTHS! YOU TOOK ORDERS FROM HIM AND—
"NO ONE EVER SAW THE OCTOPUS. HE GAVE HIS ORDERS FROM A CHAIR. NO ONE WAS ALLOWED TO CROSS THE BLACK LINE. HE COULDN'T BE SEEN FROM THAT LINE."
BUT, HE CAN'T STOP US FROM CROSSING THAT LINE NOW! TONIGHT, WE CAPTURE THE OCTOPUS!
POLICE
TOMORROW — RINGING THE SPY-RING

HENRY

He'll Swing—by the Neck!

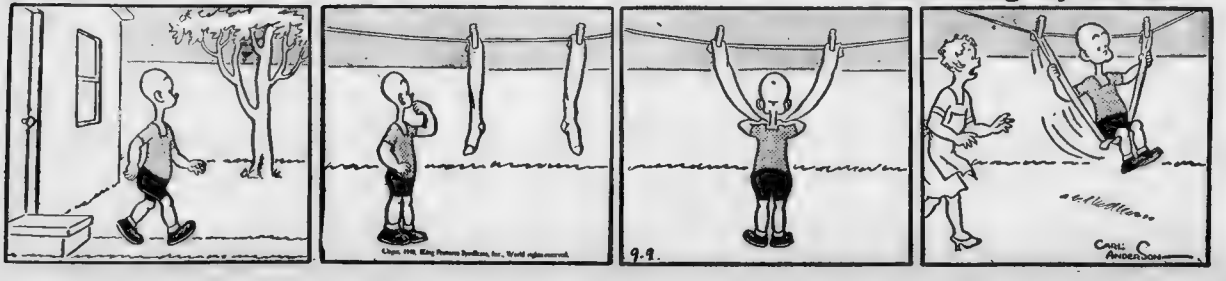

Smart Set Functions

By BETTY ALDEN

IF THE Robert Coulsons had imported Eddie and Wally they couldn't have created more of a stir than their "Nassau Ball" caused on the North Shore Saturday evening . .

They did import sea turtles for the soup, Birds of Paradise flowers, anthuriums, and all sorts of tropical plants for the decorations . . . and the rooms and porches of the Eastern Yacht Club were so completely transformed into a tropical paradise that all afternoon before the party started members of the club were conducting their friends on inspection tours . . .

Nursemaids also took their charges on sight-seeing trips through the rooms . . The little girls—future debs were impressed by the bank of tropical flowers against which Mrs. Coulson and her daughter received in the evening . . . but the boys were most intrigued by the small pond which was constructed right in the center of the floor with real live goldfish in it — and with the big bunches of real edible bananas which formed part of the decorations . . .

Boston Evening American Photo

LATEST SUBJECTS of Cupid's well aimed darts are Ann Tarbell, one of last winter's popular debs, and Peter Hunter Thompson, Jr., son of Dr. P. H. Thompson of Commonwealth ave. Ann, daughter of Mr. and Mrs. George Tarbell of Lincoln, is shown with her fiance as they sit one out at a pre-engagement party at the Sheraton Roof. She is a member of the Junior League and Vincent Club.

The Bahamian theme was even carried out in the menu and music . . . Guests enjoyed a buffet supper of tropical delicacies such as terrapin soup made from big sea turtles imported from Nassau, lobster souffle and meat and fish in wine sauces . . . Harry Marshard and his musicians stressed rhumbas and congas and everybody joined in singing "Mama She Wants No Peas, No Rice, No Coconut Oil" favorite ditty of the islands . . .

Guest of honor at this glamorous party was the Coulsons' debutante daughter, Ann . . . A tall, willowy brunette with a vivacious manner and winning smile, Ann received her guests in a gown of white tulle and lace with silver threads tracing a delicate pattern through the lace of the bouffant skirt . . . A little white feather in her dark hair, long white kid gloves, and an arm bouquet of scarlet anthuriums, completed her costume . . .

Mrs. Coulson received in a gown of pale gray chiffon and lace with full Bishop sleeves and two diamond and emerald clips at the neckline . . .

Nelson Odman, prominent yachtsman and member of the Royal Yacht Club of Nassau, was present with his wife, the former Peggy Otis of Boston . . . Peggy accented her light brown hair with a gown of flesh pink lace and chiffon—diamonds sparkling at her wrists, and a sable cape over her shoulders when she ventured out onto the porch overlooking Marblehead harbor . . .

* * *

Wears Gown of American Beauty Taffeta

BLONDE NANCY JOY BERNARD, in a striking gown of American Beauty taffeta, is an outstanding candidate for glamour girl of the new season's debs, and hardly danced two steps with each partner before another one cut in . . . .

Col. and Mrs. Walter M. Pratt, just back from attending Mary Fuller's wedding at which they chatted with Governor Saltonstall and four ex-Governors, as well as with the Orcutts, the Hobbses, the Horace Morisons and many other prominent Boston guests, were the center of a jolly crowd of dancers . . .

The Robert Millers of Marblehead enjoyed their buffet supper in a group with Phil and Nancy Tucker, and Roddy Emerson . . . Mary O'Day was the center of an admiring group of stags as she toasted her toes and carried on an animated conversation in front of the cosy open fire between dances . . .

Bostonians at Maine Fetes

Lending considerable glamour to the late season activities in Maine, is Archduke Otto, eldest son of Empress Zita of Austria, now in Royalston, Mass., who is the house guest of Mr. and Mrs. Clifford Carver of New York, at their summer home in Searsport.

Miss Julia Carpenter of Boston, Mrs. George Wheatland of Salem, and Mrs. Charles Little of Arlington, who have been spending the summer at the McGilvery House in Searsport, gave a bingo party recently for their house guests, the Misses Sally and Kate Dow, Mrs. LeRoy Dow and Mrs. Carleton F. Bryant of Boston.

Miss Althea Libby of Boston is a guest at the house of Mr. and Mrs. Clarence A Paul in Belfast

Birthday Horoscope

By FRANCES DRAKE

Monday, Sept. 9

IF TODAY IS YOUR BIRTHDAY—Inquisitive, tantalizing at times but innately honest, generous and very intelligent. Should curtail a tendency to severity of judgment. You must learn to accept rejection as well as want to give it. Can succeed in anything to which you apply your remarkable consistency of purpose, good intuition and versatile capability. You can counteract any troublesome trend with calm reasoning and right deductions.

LUCKY NUMBER Today's lucky number is 17

LUCKY COLOR—Today's lucky color is Orange.

Send 10 cents and large self-addressed stamped envelope to Frances Drake, Boston American, Box 2-B, Boston, for an individual horoscope, personal guide and lucky calendar for the key months of 1940, giving the date and month you were born

Emphasis on the Waistline

By ANNICE BRINK

ABOVE ALL there is one certain note struck in the silhouette . . . whether you fall for the fuller or the pencil type skirt . . . and that's shapeliness.

There isn't a single waistline that doesn't get a share of emphasis, though short seat fitting or belting disguises no matter what style of dress you choose.

That hollow looking waistline is going to be your goal . . . and surprisingly enough you can call in a bit of "feel the eye" business to make yours look inches thinner. There are [illegible] options, some will [illegible] the widest that is [illegible] you have to forget the [illegible] dress you had. Best points long below the waistline will [illegible] this for you.

If your [illegible] is the [illegible] idea [illegible] you [illegible] from the peacemaker [illegible] will [illegible] drapery pulled [illegible] the front in a vertical line [illegible] creating [illegible] little swish [illegible] just [illegible] the hips. These are wardrobe [illegible] for everybody.

Color is [illegible] but a problem if you were [illegible] Your [illegible] dress [illegible] of course. But [illegible] all [illegible] will [illegible] accessories and hats [illegible] do [illegible] as well and [illegible] better [illegible] to [illegible] do.

Besides [illegible] your wonderful [illegible] [illegible] you [illegible] to [illegible] country.

Among the new [illegible] [illegible] are [illegible] a [illegible] tone. Should [illegible] to [illegible] a [illegible] [illegible] yellow [illegible] green [illegible] [illegible] [illegible] [illegible] like.

All the [illegible] are [illegible] new and [illegible] Legs [illegible] [illegible] and [illegible] Purples [illegible] [illegible] [illegible] violet [illegible] [illegible] [illegible] [illegible]

'Johnny Belinda' Opening At Wilbur Tops Playbill

"Johnny Belinda," Elmer Harris' new play and the first "straight drama" of the season, opens a week's engagement at the Wilbur tonight. Atlantic City has already seen it.

Featured players are Helen Craig, Louis Hector and Horace McNally. Harry Wagstaff Gribble is presenting it, the settings are by Frederick Fox and the lighting by Feder.

It is described in advance as the story of girl on trial for murder, with scenes in the courtroom and "Flashback" scenes in which the testimony is acted out. The locale is Prince Edward Island.

• • •

Stage's Playbill

OPENING TONIGHT

WILBUR — "JOHNNY BELINDA," the new play by Elmer Harris presented by Harry Wagstaff Gribble with Helen Craig, Louis Hector and Horace McNally.

CONTINUING

SHUBERT—"BOYS AND GIRLS TOGETHER," Ed Wynn's new revue with "The Perfect Fool" at his best and a variety of the best dancing that has come this way in years contributed by the DeMarcos, Walter Lang and others. Final week.

IN PROSPECT

WED. SEPT. 26 — "GEORGE WASHINGTON SLEPT HERE," a new play by George S. Kaufman and Moss Hart is to open at the Plymouth with a cast including Ernest Truex, Jean Dixon and Berton Churchill, all of Hollywood.

MON., SEPT 30—"LIFE WITH FATHER," Broadway's grand hit comedy, will move into the Civic Repertory Theater for an indefinite engagement. Louis Calhern will play Father and Dorothy Gish, Mother.

SOME TIME IN OCTOBER

MAURICE EVANS and Helen Hayes in the Theater Guild-Gilbert Miller production of Shakespeare's "Twelfth Night."

"PANAMA HATTIE," starring Ethel Merman and featuring Arthur Treacher among others

BIJOU'S FILMS

Bijou Theater's film attractions through tomorrow are "Death of a Champion," with Lynne Overman and Virginia Dale, and "Double Alibi," with Wayne Morris, Margaret Lindsay and William Gargan.

MOTOR COACHES to BROCKTON FAIR

Sept. 8-14, inclusive

Leave Boston Elevated Ashmont Station

DIRECT TO FAIR GROUNDS

8:40 A. M., 9:30 A. M. and every half hour to 10:30 P. M.

LEAVE FAIR GROUNDS for Ashmont

6:20, 7:20, 8:20 A. M. and every half hour to 11:20 P. M.

FARES between Mattapan or Ashmont and the Fair Grounds

ONE WAY 40 Cents

ROUND TRIP 70 Cents

Children 5 to 12 years—20c each way

EASTERN MASSACHUSETTS ST. RY.

LUNCH TIME—Ed Wynn's all set for a record lunch in "Boys and Girls Together," which tonight enters its final week at the Shubert.

Wynn's Revue In Final Week

Ed Wynn's new revue, "Boys and Girls Together," starts on its second and final week at the Shubert tonight.

The revue proceeds to Philadelphia next week for a fortnight's engagement and from there goes to New York, where it will open at the Broadhurst Theater the first week in October.

It will be at the Broadhurst that Wynn will celebrate his 30th season on the New York stage late next month. It was in 1910 that he made his musical comedy bow in "The Deacon and the Lady." Since then he has inhabited an even 14 hits and it's in the cards that "Boys and Girls Together" will qualify as the fifteenth.

Wynn has surrounded himself with a scintillating cast, notably the dancing DeMarcos and Walter Lang, who is also a dancer of show-stopping caliber; Jane Pickens, Dave Apollon and many, many others.

Millionaire 'Talkie' Inventor Is Dead

SAN FRANCISCO, Sept. 9 (INS)—Funeral arrangements were being made today for Leon F. Douglass, 71, millionaire inventor and co-founder of the Victor Talking Machine Co., who died from a heart ailment.

Among his many inventions were the first spring motored phonograph, the flat phonograph record and the first "Juke box" or nickle-in-the-slot phonograph.

Advertisement

NEW HAIR-DO IS THE HIT OF HOLLYWOOD

Myrna Loy Now Playing in "I Love You Again", Loew's State & Orpheum

Maurice Du Barry, the favorite of Hollywood stars, sensational new permanent wave, the Pompadour, is receiving the enthusiastic endorsement of smart women everywhere. Particularly designed to glorify the new Fall hats, the Pompadour is flattering to practically every face type. Introduced to Boston by the Du Barry Beauty Salons at $2.50, this fascinating new permanent regularly sells for $3.95. The $2.50 introductory price is for a limited period only.

DU BARRY BEAUTY SALONS
453 Washington St.
10th Floor, Dexter Bldg., Ph. Der. 7071
Open 9:00 A. M. to 9 P. M.

191 Union Street, Lynn—Opposite Sears Roebuck Phone LYNN 5-8979 Open Evenings
Malden, 90 Pleasant Street—Salvation Dept. Store 2d floor Balcony Phone MALden 2127
Cambridge, 631 Mass. Ave.—Central Sq., Room 215, ELIot 8370—Other DuBarry Salons in Brockton, Worcester, Lawrence, Providence, Fitchburg, New Bedford.

Installed, Serviced, Guaranteed, and Fueled by the Marketers of Esso Gasolines

EASY TERMS as low as 93c PER WEEK on monthly Budget Plan

Colonial Beacon Oil Company
Esso Marketers ● Oil Heating Division
278 Stuart St., Boston
Tel. Com. 2610 A-7

Without obligation, send full information about the Esso Oil Burner and your easy payment plan.

Name_____

Address_____

City_____

Georgia Sothern Week For Old Howard Fans

With "human dynamo" Georgia Sothern as its handsome ringleader, the Old Howard's new show this week promises to be the "hottest" in seasons.

There are 60 persons in the cast of "Ridin' High" and their support of Miss Sothern in the way of clowning, singing, hoofing and all-around nonsense point to a rollicking revue for the customers.

Georgia Southern

Another star in the company is Alvan Payne, a burlesque beauty whose recent Atlantic City appearance was most enthusiastically received. Other lovelies are the exotic, dancing Alma Maiben, and Helen Colby, whose singing and dancing are reputed to be of the better variety.

Heading the comedy divisions are Max Fuhrman and Harry J. Conley, the original "Elmer."

Fast-talking Murray Briscoe handles the master of ceremonies job and Jimmie Cavanaugh will sing the newest songs.

For specialty acts the show brings such recent sensations as Palmer and Forresta, adagio dancers; the Daley Trio, acrobats; Louise and Madeline, dancers, and the Vanderbilt Brothers, song-and-dance artists. And, of course, there is the well-trained and fetching chorus of 30

Offers Ballet Scholarships

Boston's Lincoln Kirstein, who is the new director of New York's School of the American Ballet at 637 Malison ave., announces that this reorganized non-profit-making institution if offering three scholarships.

These scholarships are to be awarded as the result of a competition to be held Saturday, Oct. 5, at the school studios. It is open to citizens of the United States Canada, Cuba or Mexico, between the ages of 9 and 16, provided they register their intention of entering the competition by Sept. 28 and have not previously studied at the school.

The scholarships will entitle the winners to the full course at the school for one year. The judges will be the school faculty, the director and a committee representing the donors.

Movie Clock

METROPOLITAN — "The Sea Hawk"; 10:55, 2:20, 5:55, 9:20. "Charlie Chan at the Wax Museum"; 9:45, 1:10, 4:35, 8:10

STATE—"I Love You Again"; 12:40, 3:50, 7, 10:10. "Blondie Has Servant Trouble"; 11:40, 2:35, 5:45, 9.

PARAMOUNT—Sporting Blood"; 9:30, 12:10, 2:20, 6:35, 9:45. "Public Deb No. 1"; 10:40, 1:55, 5:05, 8:15.

KEITH MEMORIAL—"Lucky Partners"; 9:45, 12:40, 3:45, 6:55, 10:05. "Argentine Nights"; 11:20, 2:25, 5:35, 8:40.

EKO BOSTON—"Margie"; 10:25, 1:25, 4:25, 7:25, 10:15. Glenn Miller show, 12, 3, 6, 9.

FENWAY—"Sporting Blood"; 1, 4:05, 7, 10:05. "Public Deb, No. 1"; 2:30, 5:35, 8:35.

ORPHEUM—"I Love You Again"; 9:30, 12:05, 3:50, 7, 10:10. "Blondie Has Servant Trouble"; 11:30, 2:35, 5:45, 9.

BEACON—"Secrets of a Model," "Rose of Washington Sq"; continues 9 a. m. to 11 p. m.

UPTOWN—"They Drive by Night"; 1, 3:55, 6:55, 9:55. "Boys from Syracuse"; 2:10, 5:10, 8:10.

TRANS LUX—"Hell's Cargo"; 9:30, 12:40, 3:50, 7, 10:10. "Trail of the Lonesome Pine"; 10:50, 2, 5:10, 8:20.

SCOLLAY—"Flowing Gold"; 10:05, 12:55, 3:45, 6:35, 9:35. "Scatterbrain"; 11:40, 2:25, 5:15, 8:15.

MODERN—"Flowing Gold"; 10:10, 1, 3:55, 6:15, 9:35. "Scatterbrain"; 9, 11:40, 2:30, 5:20, 8:15.

SOUTH STATION — Young America Flies", sports, cartoons, newsreels, Alaska travel; 9:30 a. m. to 11:30 p. m.

GAYETY—"Blondie on a Budget"; 9:30, 1:45, 6, "Island of Doomed Men"; 10:30, 4:40, 7, Burlesque; 12, 2:30, 8:30.

HOWDOIN—"They Drive by Night"; 9, 12:35, 4:15, 7:55. "New Moon"; 10:35, 2:10, 5:55, 9:30

OLYMPIA—"Andy Hardy Meets Debutante"; 10:30, 1:15, 4, 6:45, 9:30. "Captain Is a Lady"; 9:20, 12:05, 2:50, 5:35, 8:20

GLOBE—"Code of the Streets"; 9:20, 2:10, 5:05, "In Old Chicago"; 10:25, 6:15, Burlesque; 12, 2:30, 8:30.

HOWARD—"Kid from Kokomo"; 10:15, 8:25. Bar-Gatento fight; 2:15, 5, 8. Burlesque; 12, 2:30, 8:30.

TREMONT—"Mortal Storm"; 9, 12:30, 4:15, 8. "Irene"; 10:40, 2:25, 6:10, 9:55.

REJOU—"Double Alibi"; 9:40, 11:55, 2:10, 4:30, 6:45, 9:05. "Death of a Champion"; 10:40, 12:55, 3:10, 5:30, 7:45, 10:05.

SQUARE—"Alleghany Uprising"; 1:15, 4:35, 7:55. "Broadway Melody of 1940"; 2:10, 6, 9:20

NORMANDIE—"All This and Heaven Too"; 9:50, 1:35, 5:20, 9:05. "Queen of the Mob", 1, 4:25, 8.

Copley Will House Scenes of New Play

Horace Schmidlapp and Joseph M. Gaites, directors of the newly organized Copley Productions, Inc., will be in Boston tomorrow to crystallize plans for presenting a series of new American and European plays at the Copley Theater this season.

"HOLLYWOOD TODAY," by Louella O. Parsons, noted film-land authority, appears regularly in the Boston Evening American.

AMUSEMENTS

2ND WEEK! KEITH MEMORIAL Laughter and Romance!
RONALD COLMAN · GINGER ROGERS
LUCKY PARTNERS
ARGENTINE NIGHTS
WITH THE RITZ BROS · ANDREWS SISTERS

RKO BOSTON
ON STAGE
GLENN MILLER
IN PERSON & HIS ORCHESTRA
MARION HUTTON · RAY EBERLE
TOMMY TRENT · BERRY BROS.
ON SCREEN
MISCHA AUER MARGIE NAN GREY

GLOBE TRAVELING BURLESQUE
10 BEAUTIFUL GIRLS
GIANT CAST OF 40
HAN. 0889
Marie CORD
MANNY KING
RITA DEVERE
PAUL WEST
MAGG LEXING
MIDNITE SHOW EVERY SUNDAY

SQUARE CLAIRE TREVOR — JOHN HAYES
ALLEGHENY UPRISING
15¢ BROADWAY MELODIES
TIL 5 P.M. ELEANOR POWELL — FRED ASTAIRE — GEORGE MURPHY

NORMANDIE RALPH BELLAMY — ALAN CURTIS
QUEEN OF THE MOB
20¢ THIS AND HEAVEN TOO
TIL 4 P.M. BETTE DAVIS - CHARLES BOYER - JEFFREY LYNN

BIJOU WEAVER BROTHERS — OLA LEE
JEEPERS CREEPERS
10¢ WAYNE MORRIS
TIL ONE GOODIE ALTH - MARGARET LINDSAY - WILLIAM GARGAN

TREMONT ANNA NEAGLE — RAY MILLAND
IRENE
20¢ MORTAL STORM
ADM MARGARET SULLAVAN — JAMES STEWART

2ND SMASH WEEK BEACON TREMONT ST at SCHOOL ST
Secrets of a MODEL

BOWDOIN CARLTON
MacDONALD CAREY · EDDY
NEW MOON
GEO. RAFT
THEY DRIVE BY NIGHT

TRANS LUX
"HELL'S CARGO"
"TRAIL OF THE LONESOME PINE"

UPTOWN 1000 Seats 30c Starts 1:00 Air-Conditioned
George RAFT
Ann SHERIDAN
"They Drive By Night"
Allan JONES
Rosemary LANE
"Boys From Syracuse"

FLOCK OF STARS IN 'BOOM TOWN,' AT LOEW'S THURSDAY

Launches New Parade of Hits

Metro's "Boom Town," which is Hearst Columnist Damon Runyon's idea of "the best picture of the kind since "Cimarron," launches the new parade of fall hits at Loew's State and Orpheum theaters Thursday.

It boasts a million dollars' worth of screen talent, to wit: Clark Gable, Spencer Tracy, Hedy LaMarr, Claudette Colbert and Frank Morgan and, to quote M. Runyon again, "it has everything but a message . . . being strictly entertainment."

Included in this entertainment are a total of five fights, one of which is a terrific battle between Tracy and Gable, the others, a frantic fight to blast out a roaring oil well fire, gushers tearing upward with mighty roars and Gable on a bucking mule; a dive into a sea of mud by Gable and Tracy to escape the bullets of two gun fighters, a fight between two dance hall girls, a dramatic holdup of a load of oil equipment in addition to comedy by Frank Morgan, Chill Wills and Minna Gombell and even the songs of the men who spud in for oil.

Tracy and Gable contest for Miss Colbert's affections and the handsome hero with the loving-cup ears not only wins her but Miss LaMarr as well.

Besides Morgan the supporting cast includes Lionel Atwill, Chill Willis, Marion Martin and Minna Gombell. Lesser roles are played by Joe Yule, Horace Murphy, Roy Gordon, Richard Lane, Casey Johnson, Baby Quintanilla, George Lessey, Sara Haden, Frank Orth, Frank McGlynn Sr., and Curt Bois.

Columbia's "The Lady in Question," with Brian Aherne and Rita Hayworth, will be the second feature.

RATHER than see beautiful Hedy Lamarr break up the home of Clk Gable and Claudette Colbert in "Boom Town," Spencer Tacy up and proposes to Hedy, and, thinking she's a golddigge shows her his income tax return. She laughs, tells him she wits Gable. Picture opens Thursday on Loew's screens.

Glenn Miller Sets Record at Boston

The week-end house record at the RKO Boston Theater was shattered when 60,297 people, thrilled to the "musical magic" of Glenn Miller and his orchestra.

Owing to the large number of shows being presented daily, the management has been able to facilitate the handling of all patrons coming to the theater to see the noted orchestra, so that seats are generally available at all times. This policy will continue through Wednesday night when Glen Miller and his boys will close their engagement at the RKO Boston.

Haley, Silvers Plan Musical Show

Jack Haley and Sid Silvers last [illegible] teamed in "Take a Chance" in 193[illegible] will blend their talents again [illegible] of the untitled musical show [illegible] being written by Mr. Silvers. First [illegible] November opening.

AMUSEMENTS

OLD HOWARD

3 COMPLETE SHOWS DAILY at 12 (NOON)—2:30—8:30 P.M. ON SATURDAY SHOW EVERY FRIDAY at 11:30 P.M.

ONLY TRAVELING BURLESQUE AND CHORUS IN BOSTON

Every Week NEW SHOW FACES CHORUS

The FASTEST-PEPPIEST-HOTTEST GIRL IN BURLESQUE

SPECIAL ADDED ATTRACTION GEORGIA SOTHERN The HUMAN DYNAMO

Plus: The GIGANTIC AND HILARIOUS TRAVELING REVUE SHOW!

RIDING HIGH BURLESQUERS Featuring

MAX FUHRMAN KING PIN LAUGHMAKER | ALMA MAIBEN DARING, GRACEFUL, SHAPELY | HARRY J. CONLEY The ORIGINAL ELMER

CLEO FLORENZ SENSATING BEAUTY | ALYAN PAYNE CHARMING STEPPER | HELEN COLBY GORGEOUS TANTALIZER

Extra-SENSATIONAL MOTION PICTURES BAER-GALENTO FIGHT!

Fantasy & Forrests, adagio dancers [illegible] Carnovsky; Daley Trio, thrilling [illegible]

AMUSEMENTS

STAGE PLAYS

WILBUR • OPENS TONIGHT, 8:30 • MATINEES WED. & SAT.

FOR ONE WEEK ONLY

Harry Wagstaff Gribble Presents

"JOHNNY BELINDA"

A new Play by ELMER HARRIS with

Louis HECTOR — Setting by Frederick Fox

Helen CRAIG

Horace McNALLY — Lighting by Feder

Staged by Mr. Gribble

FIRST DRAMA OF BOSTON'S NEW SEASON

NIGHTS $2.75, $2.20, $1.65, $1.10, .55 cts.

WED. & SAT. MATS $2.20, $1.65, $1.10, .55 cts. (tax incl.)

STAGE PLAYS

SHUBERT, LAST 8 TIMES MATINEES WED. & SAT.

ED WYNN IN HIS NEW MUSICAL REVUE

(THE PERFECT FOOL)

"Boys + Girls Together"

JANE PICKENS THE DE MARCOS DAVE APOLLON

A GAY AND GLITTERING COMPANY OF 100 • Wynnsome Dancers & Cocktail Hour Girls

NIGHTS: $3.30 to $.55; Wed. and Sat. Mats., $2.75 to $.55

AMUSEMENTS

Now! METROPOLITAN

DOORS OPEN 8:30 A.M. • FIRST SHOW 9:45 A.M.

ERROL FLYNN in "The Sea Hawk"

BRENDA MARSHALL ★ CLAUDE RAINS

WITH CAST OF THOUSANDS

PLUS 2nd Hit "CHARLIE CHAN at the WAX MUSEUM"

AMUSEMENTS

PARAMOUNT-FENWAY

AUBERT YOUNG 'SPORTING BLOOD' MAUREEN O'SULLIVAN

BRENDA JOYCE 'PUBLIC DEB NO. 1' GEORGE MURPHY

SCOLLAY-MODERN

PAT O'BRIEN JOHN GARFIELD "FLOWING GOLD"

JUDY CANOVA, "SCATTERBRAIN"

Wash. St. OLYMPIA

Mickey Andy Hardy Meets Debutante Rooney

Also Charles Coburn, "CAPTAIN IS A LADY"

AMUSEMENTS

GAYETY BURLESQUE

CONTINUOUS 2 P.M. TO 11 P.M.

Today Gala Opening of BURLESQUE at its Best!

PRINCESS ALOHA

NORA FORD • ALAN HARRISON

LEE WALTERS • DEXTER MAYO

BILLY JAMES & GRACE

ENGLISH JAMES & FRENCH

FRANKIE LEE

12:30 8:30

3000 LAFFS' 24 SCENES!

36 Lovely Dancing Beauties

G—CAMPBELL'S CORNHUSKERS—G

BEAUTY—YOUTH & FOLLY

PLUS 2 Big Features

MIDNITE SHAMBLES EVERY FRIDAY

LOEW'S STATE & ORPHEUM

Held Over!

WM. POWELL MYRNA LOY

"I LOVE YOU AGAIN"

And "Blondie Has Servant Trouble!"

THURSDAY

BOOM TOWN

Gable • Tracy Colbert • Lamarr

Also: The Lady in Question

COMMUNITY theatres

Programs for MONDAY

ALLSTON-JAMAICA PLAIN

CAPITOL-JAMAICA

MICKEY ROONEY Joe Crawford-F. March

'Andy Hardy Meets Deb' "SUSAN AND GOD"

Wayne Morris-Ros Linn Lu Chaney Jr.-C. Landis

"LADIES MUST LIVE" "ONE MILLION B. C."

CAMBRIDGE

TRO. 7900 Central Sq.-Harvard

Brenda Joyce-John Payne Bob Hope-Paul Goddard

"MARYLAND" (in color) "GHOST BREAKERS"

Jean Cagney-R. Denning Wayne Morris-J. Wyman

"GOLDEN GLOVES" "Gambling on High Seas"

DORCHESTER

Tal. 4040 Codman-Franklin Tal. 5900

Jeanette MacDonald "NEW MOON" Nelson Eddy

Carole Lombard "TURNABOUT" Adolphe Menjou

Tal. 3200 Fields Cr.-Morton Gen. 6300

SPENCER TRACY "EDISON THE MAN" HENRY

ROBERT YOUNG "FLORIAN" HELEN GILBERT

MATTAPAN—DORCHESTER

BLU 1200 Oriental-Strand COL 2000

Geo Raft 'They Drive by Night' Ann Sheridan

BRENDA JOYCE MARYLAND IN TECHNICOLOR

WALTER BRENNAN

ROXBURY

MIS. 0100 RIVOLI GEORGE RAFT 'THEY DRIVE BY NIGHT' ★ ANN SHERIDAN AMERICAN MARYLAND

Charles Ruggles-Walter Brennan—MARYLAND

MIS. 0042 Dudley-Shawmut CAP 1370

SPENCER TRACY "EDISON THE MAN"

GENE AUTRY Robert "Florian"

"Carolina Moon" Young

SOMERVILLE

CEN. 0100 CENTRAL-STRAND SOM. 0150

Irene Dunne-Cary Grant Alice Faye-Don Ameche

"MY FAVORITE WIFE" "LILLIAN RUSSELL"

W. Carroll-D. Fairbanks, Jr. Roger Pryor in

"SAFARI" "Fugitive From Justice"

Programs AT YOUR NEIGHBORHOOD THEATRE FOR MONDAY

ARLINGTON

ARL. 3197 REGENT MAT. 2 EVE 7:45 GUESS THE ANSWER Loretta Young-Ray Milland "ON TAPES A Will MANHOOD" BLACK FRIDAY

BACK BAY—KENMORE SQ.

KENMORE ANNA NEAGLE IRENE DON AMECHE FOUR SONS

BOSTON

SOUTH STATION CRIME SERIES • ALASKA • CIVILIAN PILOT TRAINING PARKER GOLF

BROOKLINE

COOLIDGE CORNER THE BOYS FROM SYRACUSE ALLAN JONES • MARTHA RAYE • JOE PENNER ALSO "ENEMY AGENT" • Now MARCH 8th TIME

BROOKLINE VILLAGE

BROOKLINE BETTE DAVIS "ALL THIS AND HEAVEN TOO" Also—POP ALWAYS PAYS LION HUNT

CAMBRIDGE

UNIVERSITY HARVARD SQ. KIR 4560 BOYS from SYRACUSE ALLAN JONES MARTHA RAYE FOUR SONS

CHARLESTOWN

THOMPSON SQ. JOAN CRAWFORD-FREDRIC MARCH "SUSAN AND GOD" "SAPS AT SEA"-DISHES TO LADIES, MAT. & EVE

DORCHESTER

DORCHESTER GEN. 5700 MAT. 2—EVE. 7 Ray Francis-Brian Donlevy—"When the Daltons Rode" Kenneth D. Lovell—"Dr. Christian Meets the Women"

GEN 2200 MAGNET CONT. 1 to 11:30 BOB BURNS "Alias 'The Bronco'" WARREN WILLIAM "Love on a Wolf Wedding Day"

EVERETT

CAPITOL-PARK WALLACE BEERY "20 MULE TEAM" "YOU'RE NOT SO TOUGH" "DEAD END" KIDS "THE GHOST BREAKERS" "ON THEIR OWN"

LYNN

LYNN OPEN-AIR AUTO THEATRE Sit in Your Car—See & Hear Movies On The Lynnway-Broad St. Entrance Rt. 1A Edwards Blvd

TROPIC MARCH-VIRG. BRUCE "THERE GOES MY HEART" Rich Dix—"MARINES FLY HIGH"

CONTINUOUS DUSK TO MIDNIGHT

MALDEN

ORPHEUM MAT. 1:45—EVE. 7:11 Evgs. 25c—3c Tax—.2c Edna Cantor-Rita Johnson—"40 Little Mothers" Wm. Gargan—"Flight Angels"—Terry & Pirates No. 14

MAPLEWOOD MAT. 1:45—25c EVE. 7:30—28c "IF I HAD MY WAY"—Bing Crosby-Gloria Jean "FOUR SONS"—Don Ameche-Mary Beth Hughes

MALDEN (Continued)

GRANADA CLT 0800 • DAL. 7654 2 Hits Free Parking WALTER BRENNAN in "OLD ARIZONA" "MARYLAND" Ann Sothern-Fred MacMurray—"DR. IDA LEWIS"

MYSTIC CHE 0600 • DAL. 7654 2 Hits Free Parking Douglas Fairbanks, Jr.-Maad Carroll—"SAN ARIO" Nancy Kelly in "MIDNIGHT LADY"

MEDFORD

MEDFORD Mat. 2 Evgs. 7 & 9 P.M. "UNMARRIED" Buck Jones-Jean Parker "MEN OF THE NAVY"

NORTH STATION

LANCASTER Mat. 2 Evgs. 7 & 9 P.M. Bing Crosby-Gloria Jean—"IF I HAD MY WAY" "MEN OF BOYS' TOWN" "SCHOOL DAYS"

QUINCY

STRAND CHA 8500 QUINCY Mickey Rooney-Louis Hayward—"THE KANSANS" "Andy Hardy Meets Deb" "MR. WATER" Ann Sothern-Robert Young—"MARYLAND" Sonja Henie-John Payne-Cesar Romero—"LANCER SPY" "THE MAN I MARRY" Edward G. Robinson-Joan Bennett—"ENEMY OF THE SEA" Walter Pidgeon-Greer Garson—"MRS. MINIVER"

REVERE

BOULEVARD-REVERE CHE 0700 Mat. 2 Evgs. 7 & 9:30 Ann Sothern-Robert Young—"MARYLAND" "When Daltons Rode" Randolph Scott "ARMY RENDEZVOUS" —Lone Star Rangers

SAUGUS

SOURCE OF THE DEVIL "REEFER MADNESS" (ADULTS) ONLY 3 SHOWINGS—7:30—9:15—10:45 P.M.

SOMERVILLE

DAVIS SQ. Som 2240 Mat. 2 for 7:45 BOOK DAY Joel McCrea-Nancy Kelly—"HE MARRIED HIS WIFE" "Charlie Chan in Panama"

TEELE SQ. SOMERVILLE BROADWAY RANDOLPH SCOTT-RAY FRANCIS-BRIAN DONLEVY "WHEN THE DALTONS RODE" Bobby Jordan—"MILITARY ACADEMY"

SOUTH BOSTON

STRAND BROADWAY SOU 0150 Evgs. 7 & 9 Brent Vine Bruce—"MR. Schlesinger-Jas. Stewart "MR. WATER" Wm. Tracy-Tim Moore—"THE MARTIAL STORM" Wm. Gargan-Charles Jr.—"ANDY IS A LADY" "ONE MILLION B. C." Ray Milland-Victor McLaglen—"BEAU GESTE" Tonite

SOUTH END

NATIONAL Mat. 2PM0 Cont 12:30-11 BOOK NIGHT Lancer Spears-Joel McCrea—"THE PRIMROSE PATH" Rochester-Dick Foran—"MARINES FLY HIGH"

WATERTOWN

WATERTOWN SQ. MID. 0020 Alice Faye-Don Ameche-Henry Fonda-Edward Arnold in "LILLIAN RUSSELL" & "FRAMES OF CHICAGO"

WEYMOUTH

"LONE WOLF STRIKES" "PANAMA LADY"

WINTHROP-DEDHAM

WINTHROP and STATE COMMUNITY Randolph Scott-Bob Francis Joe Penner-Martha Raye "WHEN DALTONS RODE" "BOYS FROM SYRACUSE" Anne of Windy Poplars" "SKI PATROL"

BLONDIE See "Blondie Has Servant Trouble" at Loew's State and Orpheum

Anybody Got a Carpet-Slapper?

WHERE IS MY OTHER SHOE?
I SAW ALVIN'S DOG RUN OUT THE DOOR WITH SOMETHING... MAYBE IT WAS YOUR SHOE
ALVIN, DID YOUR DOG BRING MY SHOE OVER TO YOUR HOUSE?
YES, HE BROUGHT A SHOE HOME, BUT I DON'T KNOW WHAT HE DID WITH IT
WELL, YOU BRING IT OVER HERE AT ONCE
I COULDN'T FIND YOUR SHOE, MR. BUMSTEAD, BUT I BROUGHT POCAHONTAS OVER TO APOLOGIZE
I DON'T WANT AN APOLOGY—I WANT MY SHOE
9-9
CHIC YOUNG
World rights reserved. Copyr. 1940, King Features Syndicate, Inc.

After the Fire

By Adaline Scott

The Cast of Characters in "After the Fire"

LYDIA, who suffers because of a quarrel with
CHARLIE, her fireman husband who has always been jealous of
JOHN, his brother.

IT WAS 24 hours after the tenement fire broke out when Charlie telephoned Lydia. She was still sitting numbly with her fingers fastened to the black instrument.

The baby was jabbering in the kitchen where the morning sun streamed through the windows. A clock chimed eight times. Everything was the same as the beginning of any other day, and yet completely changed.

She rose experimentally as if she were not sure that she could stand on her feet. It was odd that she did not cry. There was such a queer feeling inside of her.

The dark hours of waiting were past. Yet, she could still see the imaginary scenes. Charlie with flames roaring around him, beams falling upon him, his young, strong body crushed.

She brushed shaking fingers across her eyes. She mustn't think like that. It was all over. Charlie would be home soon, safe and unharmed.

Unharmed? She wondered dully. Perhaps something far worse than physical injury had happened to him. She realized suddenly that she dreaded meeting her husband.

Oh, that was a horrible admission when she loved him so intensely. Yet it was true. It seemed as if all her thoughts, since she picked up the telephone and heard his tight voice, were mixed bitterly with this new fear.

Lydia lifted their small son out of the high chair and put him in his play pen. She evaded the grieving things in her mind by keeping her hands occupied with unpinning his bib and smoothing his dark curls. But something about the curve of the baby's smile plunged stabbingly into her heart.

Memories crowded upon her. She was playing baseball in the vacant lot again with Charlie and John, his brother. She was growing up and going to the movies and dances with them. Finally she was seeing Charlie in his fireman's uniform, his brother in a policeman's.

RIVALS IN LOVE

John was the more handsome of the two. He had a personality that caught you up into its gaiety and excitement, and a smile you couldn't forget. He was the natural one for Lydia to have fallen in love with. But she didn't.

Her heart turned to Charlie's quiet, steady strength, as if he were the sun. It was a little like something holy the way she felt toward him.

This thought carried her through her morning work. It seemed so reassuring, so remote from all the blackness.

Yet, it finally trapped her mind into another memory. Recalling her love for him, their marriage, their two years together seemed to lead her directly to the quarrel.

It wasn't the first one, of course. There had been others. But none of them had really meant anything. Just tiny flames that burned out swiftly. However, this last could grow into a raging fire, destroying them.

She tried to push the thought away from her, but it would not leave. She had to face it.

In the past, Charlie's jealousy had been a little funny. She knew how devoted he was to John, how much he admired him. And that was why he would have moments when he believed he was less worthy of her. Which was ridiculous!

She'd joke him out of it, she'd say, "I couldn't fall for a big overgrown clown like your John if he were the last man on earth!" or words to that effect. And the next minute they'd both be laughing.

The last time though and the tragedy that happened after made it desperately different. She didn't know now what had been the matter with her. But somehow she couldn't joke.

Charlie came home tired and snapped at her son. In a blinding flash, she was defending the little fellow. It was all so trivial. Still, out of it rose smoke-clouds that threatened their future happiness.

Too late to tell him.

Then the tenement fire. The eternity of waiting for news from him. The agony that she no doubt deserved!

How would she greet him? There must be no tears. Weeping would convince him of what did not exist.

She started dinner. To keep busy when he was so certain of his own convictions?

How could they go on with this barrier of misunderstanding forever between them? Denials or explanations would merely make him more positive now that she was trying to conceal the truth, since John was gone and she had only him left to lean on.

A step in the hall. The door opened.

Lydia looked into her husband's eyes, weary and as if they had been dipped in pain. She moved toward him, searching frantically in her soul for the right thing to say.

"I'm sorry, Charlie," she began, her lips cold. "We lost a good brother."

"We?" he echoed, dazed.

She nodded gently. "Of course, dear. John was my brother, too. Since childhood I've thought of him that way."

Charlie's arms went around her. "I've been all kinds of a fool," he confessed huskily. "I thought I lost you both."

Such a few little words. Yet, they found life again through them.

THE END.

Don't miss Clifford Clevenger's thrilling story, titled "Stunt Girl," on this page tomorrow.

"Charlie with flames roaring around him, beams falling on him."

"I always knew," he said, hurt, "I wasn't half good enough for you. You should have married John."

Lydia remembered that she wanted to take him in her arms then and kiss away the trouble in his eyes. But a stubborn force was driving her on.

She agreed that his brother did have a sunny disposition. She reminded him of John's way with the baby, and how much the child adored him. She made other cruel remarks that she didn't mean.

A vast and deep silence fell between them. In it she thought she could hear Charlie's heart beating miserably.

A part of her longed to tell him that, while his brother was all that she had said, he, her husband, was by far the most wonderful. However, the angry part of her would not let her speak.

A door closed and he was gone. It was one way to live through the stretch of time until he arrived.

"FOR YOU"

But Charlie's voice over the wire kept pounding in her ears. 'I have to tell you this now, Lydia, because I may not be able to when I see you. He did not die right away. He lay on the sidewalk, and couldn't speak. But he smiled. You know—that warm way he had. And I had a feeling it was meant for you."

She twisted a towel in taut hands. How would she ever make him realize that his brother, who had been on police duty at the fire and crushed by a falling wall, was not the man she loved? How could she ever make him believe her

Superfluous Hair

Permanently cured by famous Vegetable Indian preparation. Kills roots of hair on face and limbs. Can be used at home. Not a depilatory. Prepared and sold for over 50 years only by

Mrs. W. W. Hadley, 175 Tremont St.

Hours 10 a.m. to 4 p.m. Tuesdays & Thursdays
Saturdays 10 a.m. to 2 p.m.
Write and send stamp for circular

How To Relieve

FEMALE FUNCTIONAL COMPLAINTS

Few women today do not have some sign of functional trouble. Maybe you've noticed YOURSELF getting restless, moody and nervous lately? Then try famous Lydia E. Pinkham's Vegetable Compound to help quiet unstrung nerves, relieve monthly pain (cramps, backache, headache) and weak, nervous, dizzy spells due to functional disorders. Pinkham's Compound has helped *thousands* of rundown, nervous women to go smiling thru "difficult times." Try it!

Advertisement

How to Hold

FALSE TEETH

More Firmly In Place

Do your false teeth annoy and embarrass by slipping, dropping or wabbling when you eat, laugh or talk? Just sprinkle a little FASTEETH on your plates. This **alkaline** (non-acid) powder holds false teeth more firmly and more comfortably. No gummy, gooey, pasty taste or feeling. Does not sour. Checks "plate odor" (denture breath). Get FASTEETH today at any drug store.

POSITIVELY KILLS

BED BUGS

A Safe ::: Stainless ::: Sure ::: and Inexpensive way to get rid of bedbugs: Simply pour Discovery down bases of boards, in cracks in walls or spray on beds—wherever bedbugs lurk and breed. Guaranteed results. Over 1,000,000 cans of Peterman's sold last year. At your druggist's, 25¢.

PETERMAN'S DISCOVERY

BRINGING UP FATHER — Laugh and Tour America with Jiggs in the Boston Sunday Advertiser — **Plate and All!**

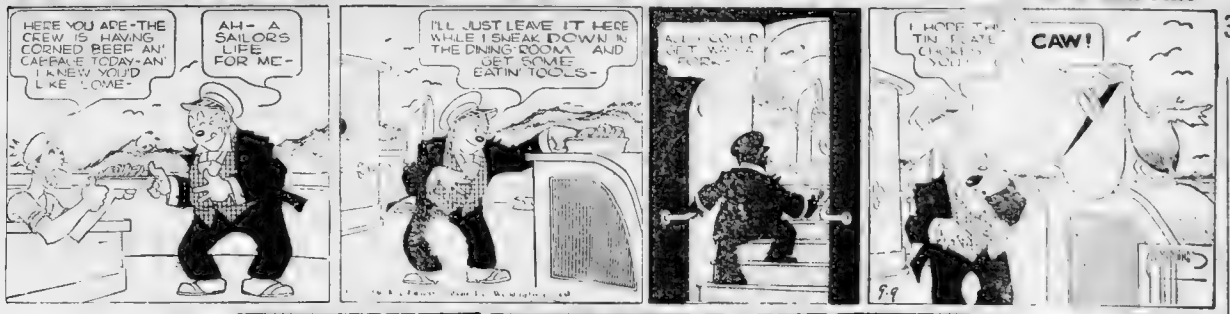
HERE YOU ARE-THE CREW IS HAVING CORNED BEEF AN' CABBAGE TODAY-AN' I KNEW YOU'D LIKE SOME-
AH- A SAILORS LIFE FOR ME-
I'LL JUST LEAVE IT HERE WHILE I SNEAK DOWN IN THE DINING ROOM AND GET SOME EATIN' TOOLS-
CAW!

Experts Mull New Profits Bill

WASHINGTON, Sept. 9 (AP)—Defense commission spokesmen and treasury officials were called before the Senate Finance Commission today in an effort to compromise a deadlock over the amortization provisions of the pending excess profits tax bill.

As the committee renewed its task to complete a sweeping revision of the House-approved bill, Sen. Vandenberg (R.) of Michigan, spoke out in condemnation of the entire legislation. He called it an "unponderable mess."

Chairman Harrison (D.) of Mississippi insisted, however, that the Senate group had made "many improvements" in the House version "by simplifying it." He said he hoped to have the measure—aimed at preventing profiteering of defense orders—ready for Senate debate and possible passage later this week.

Boy on Birthday Sail Dies in Fall on Deck

PROVIDENCE, R. I., Sept. 9—Little Ralph Bigney's joy knew no bounds. Celebrating his 12th birthday, the boy received several gifts for which he had longed.

Later, still ecstatic over his gifts, he went for a sail in a sloop. Tapping on the deck, he fell and died of a fractured neck.

ANNOUNCEMENTS

1—Funeral Directors

J. S. WATERMAN & SONS — SINCE 1825 — FUNERAL SERVICE — Local and Suburban

29—Medical

FREE, X-RAY

Examination and consultation and trial treatment absolutely free to all who call before Sept. 15, 1940. The X-ray treatment is accomplishing wonders in chronic diseases. No matter what your disease, Daniel J. Welsh, M. D. 18 Boylston St., Boston, Mass., fulfills the above offer. Office Hours: Tuesdays and Fridays, 10 A. M. to 4 P. M. Other Days 10 A. M. to 8 P. M. Closed Sundays and Holidays.

PROSTATE KIDNEY—BLOOD CHRONIC DISEASES
C. B. CONNER, M. D., 32 Boylston St. Hours 9-8

Learn and Earn

BE A CERTIFIED WELDER

New England's only Exclusive Welding School. Enroll for Fall classes NOW
New England Welding Laboratories, Inc.
88 St. Stephen St., Boston. Com. 4218
Special Course in Aviation Welding

MONEY TO LOAN

HOW TO GET A LOAN AT LOWER COST

Reduced rates cut payments on all loans over $100

You can get a personal loan of $20 to $300 at Household Finance at rates substantially below the lawful maximum—if you can repay in small monthly installments.

Payments to fit your purse

You may choose the most convenient repayment plan from the table below. Suppose that you need $100 and you can readily repay $9.75 a month. Your installments will repay a $100 loan in full in twelve months. Or, if you wish smaller payments, as little as $6.41 a month for twenty months will also repay a $100 loan.

See the sample loans and payment plans in the table. (Loans also made in other amounts and for other periods.) Payments in the table repay everything. Household's rate of 2½% per month has long been below the lawful maximum. Now a new reduction has cut Household's rate to 2% per month on that part of your loan in excess of $100.

Simple to borrow

We require no salary or wage assignment, no stocks or bonds. (Loans are made on furniture, car or note.) No credit inquiries of friends or relatives. And you don't have to ask friends or fellow workers to sign the papers with you.

Cash Loan You Get	Amount You Pay Back Each Month Including All Charges			
	6 mos. loan	12 mos. loan	16 mos. loan	20 mos. loan
$ 25	$ 4.44	$ 2.44		
50	9.08	4.86		
75	13.62	7.31	$ 5.74	$ 4.81
100	18.15	9.75	7.66	6.41
125	22.67	12.16	9.55	8.00
150	27.16	14.56	11.43	9.56
200	36.11	19.33	15.15	12.65
250	45.08	24.08	18.85	15.75
300	54.02	28.82	22.55	18.80

PERSONAL LOANS—$20 TO $300

HOUSEHOLD FINANCE Corporation

BOSTON—THREE OFFICES
210 Tremont Street—Suite 408, Studio Building. *License No. 223*. C. R. Carroll, Mgr. LIBerty 5274
59 Temple Place—Cor. Washington & 8th Fl., Blake Bldg. *License No. 202*. W. G. Tibbitts, Mgr. HUBbard 4142
80 Boylston St.—Cor. Tremont Street, Suite 501 Little Bldg. *License No. 16*. A. C. Chandler, Mgr. HUBbard 5844
BROOKLINE
At Coolidge Corner—1352 Beacon St., 2nd Fl., Pierce Block. *License No. 141*. E. B. Landon, Mgr. LONgwood 4471
CAMBRIDGE
678 Massachusetts Ave.—5th Floor Central Sq. Bldg. *License No. 64*. A. W. Dodge, Mgr. TROwbridge 5322
QUINCY
1372 Hancock Street—Third Floor Quincy Savings Bk. Bldg. *Lic No. 180*. E. M. Grant, Mgr. GRAnite 3333
DORCHESTER
At Upham's Corner 598 Columbia Road, 2nd Floor. *License No. 145*. John H. Boyd, Mgr. GENeva 4010
MALDEN
351 Main Street—2nd Fl. *Lic. No. 6*. H. S. Logan, Mgr. MALden 2044
LYNN
7 Willow Street—at Central Square 3rd Floor. *License No. 154*. Ralph Lawrence, Mgr. LY 3 0046
SALEM
214½ Essex Street Over Hunnicutt's Drug Store, 2nd Fl. *License No. 183*. A. C. Ostrinder, Mgr. Phone 1548
LOWELL
24 Merrimack Street—4th Floor Chalifoux Bldg. *License No. 172*. J. C. Cole, Mgr. Phone 5413
WALTHAM
282 Moody St.—2nd Fl. *Lic. No. 79*. W. K. Everill, Mgr. WALtham 2304

Household also maintains an office in Manchester, N. H.

Cash Loans WHILE YOU WAIT—ANY AMOUNT
AMERICAN FINANCE CORP.
226 Park Sq. bldg. Boston
Call HUB. 1315—License 25

LOANS—HUB. 4367
NATIONAL ACCEPTANCE CORP.
624 PARK SQ. BLDG. License 14
NOTE-AUTO-BUSINESS-FURNITURE

● BUSINESS ● PERSONAL LOANS
AUTOS, TRUCKS, MACHINERY EQUIPMENT
HOUSEHOLD FURNITURE, ETC.
STRATTON FINANCE CO.
1117 Comm. Ave. Sta. 9200

Loans $50 to $300
MONEY FOR EVERY NEED. PROMPT, COURTEOUS SERVICE. CALL, PHONE OR WRITE
GOODMANS FINANCE CO.
333 WASHINGTON ST., BOSTON
ROOM 730 LICENSE 93 LAF. 5200

BORROW UP TO $300
ON YOUR NAME ONLY
PHONE
HUB. 5876
MISS CASSIDY
Will Welcome Your Inquiry and Give You All Details
LOCAL FINANCE CO.
Helen J. Cassidy, Manager
79 MILK ST. ROOM 815
BOSTON License 116

MONEY LOANED ON DIAMONDS
Watches, Gold, Silver, Jewelry or cash paid
Licensed Bonded Collateral Brokers. Est. 1901
Collateral Tickets Bought or Financed. Mail Orders
SAGER BROS. CO., 333 Wash. St., 6th Fl.

MONEY TO LOAN

If You Have ANY MONEY PROBLEMS Call on Me. D. B. Gray Manager

LOANS
- To Husband and Wife
- On Your Own Signature
- On Automobiles or on any other plan that will solve your financial problems.

BEACON LOAN COMPANY
80 FEDERAL STREET
Chamber of Commerce Bldg
ROOM 302
HUBbard 7577

$50 OR LESS on Your Name Only QUICKLY
PHONE—THEN COME IN AND GET YOUR MONEY

OTHER LOANS UP TO $300
BOSTON
31 St. James Ave.
Rm. 1003 Park Square Building
HANcock 4343. License 280
333 Washington St., Room 407
CAPitol 6900. License 83
10 Post Office Sq., Room 824
Liberty 5703 License 216
CAMBRIDGE
631 Mass. Ave., Central Sq.
TROwbridge 7705. License 159

Public Loan Corporation

LOANS UP TO $300
WILL A CASH LOAN HELP YOU?
Consolidate Your Obligations
CALL, WRITE, OR PHONE NEAREST OFFICE
NATIONAL LOAN SOCIETY
294 WASH. ST. BOSTON Room 406 License 82 LIBerty 8748
678 MASS. AVE. CAMBRIDGE Room 203 License 117 TROwbridge 2315
1 SALEM ST. MALDEN Room 204 License 377 MALden 0481

RENTALS

94—Unfurnished Apartments

BOSTON—Park Sq. 25 Cortes St. steam heated, sunny apt., 7 rooms, bath, $50. Apply janitor or Street and Co., Inc., 30 Federal St., Boston. Liberty 4436.

BROOKLINE—Nr. high school, 2 tan rooms, tile bath, oil burner, piazzas, yard, $62.50. Asp. 0580.

LOXBURY—Conrad Sect. 9-11 Rippley. Modern heated 4 rms. $32. Asp. 9611.

LOXBURY—406 Warren St. 3 rms. h.f., gas, service, hot water $38. Asp. 9480.

ROXBURY—566 Blue Hill Ave. Modern 7 rooms, piazzas, $55. Ashmont 0500.

96—Houses for Rent

SOUTH END—83 W. Springfield St., 14-room house, newly remodeled, $40. Asp. 9540.

100—Furnished Rooms

[illegible] Commonwealth Ave., new furnished double rms.; kitchen'ette if desired. $12.50-$18.

105—Homes for Invalids

ARE you looking for an extra good home for your mother? If so call "Nurse." Lynn 3-7714.

AUTOMOTIVE

200—Automobiles For Sale

Porter Sq. Chev. — '39 Chev. 1 Ton Chassis and Cab — $255
'34 Ford A Cond. Coupe, Radio, Heater — $95
PLYMOUTH STATION WAGONS
PONTIAC '35 SEDAN $195
'37 CHEV. 4-DR. DE L. SED. $365
'34 De L. Chev. 4-Door $160
'39 Ford Station Wagon $595
'37 FORD 2-DR. $195
'40 LINCOLN $99
37 CHEVROLET De Luxe Town Sedan, Radio, Heater, defrosters, new tires, Sun. $375
$268
$675
1930 Pontiac Sed., $100 down, $30 mo.
15 FINE USED CHEVROLETS, ALL MAKES AND MODELS, WITH GUARANTEE
Chevrolet Master Sedan 1941, like new, $135

201—Trucks For Sale

$175 Allowance for Your Old Truck

Wanted

SPOT CASH HIGHEST PRICES FOR YOUR CAR.
BRILLIANT'S 192 Broadway, Somerville. PRO. 4070

EMPLOYMENT

60—Employment for Women

68—Instructions

RADIO SERVICEMEN
Are in constant demand; modern methods require specially trained men; new class Sept. 16. Write, call or phone for catalog. We also prepare for all Classes, licensure.
MASS. RADIO SCHOOL
18 Boylston St., Boston. HAN. 8184.

LEARN A TRADE
MASS. TRADES

FOR SALE

Refrigerators

G. E. $29—$35—$39 Others. Warehouse, 26 Church St., Cambridge. TRO. 1810.

EVENING AMERICAN, MONDAY, SEPTEMBER 9, 1940

28 Lettermen Await Orders From Hanley

BOSTON UNIVERSITY IS AN OLD AND, until recently, architecturally arthritic (Gawsh!) college which sprawled through Boston's downtown entrails like a civic tape worm. Its halls of learning were brick buildings of Spanish War style. Its administration offices were scattered like confetti through the brownstone Back Bay area. Its athletic plant was, and is, a charming, sylvan spot some 15 miles away—a country club vista fringed by pine, firs, balsam and corn-shocks against a background of hazy Wellesley Hills.

AUSTEN LAKE

B. U.'s young gentlemen of the football ensemble (Guh-rashus!) are living a communal life in Riverside's pretty painted dormitory — some 40 of them. They sleep like recruit soldiers in double-deck military bunks in a long, low-ceilinged room where clothes hang from overhead pipes like felons on a gibbet and the air is redolent with that unmistakable athletic odor—the sweetish combination of liniments and zoo scents. They eat in a basement, neatly wainscotted and abutted by a hotel kitchen where a vacationing chef (Sid Spauls) carves succulent slivers of roast cow.

Pat (his real Christian names are Leroy Bernard) Hanley is a trifle downcast! And why? Because his last year's center (Ray Needham) and his two tackles (Paul Sullivan and Joe Giannotti) graduated—only those three of a letter-squad of 28. Fancy that! Only 25 letter men back—why Pat's practically riddled!

B. C., Western Maryland Big Home Games

This year's home schedule, with the exception of the B. C. game (at Fenway Park) will all be played at Nickerson field—the first time in three years that B. U. has had the use of its grassy rectangle. (In 1938 the hurricane blew the stands down. In 1939 the State carved a hunk off the gridiron for an aqueduct.) So the schedule, typically small college and far from the over-inflated lists which B. U. teams have played in the past, doesn't warrant a major setting. Only two of the home games, B. C. (Nov. 9) and Western Maryland (Nov. 23) are big enough turn-stile attractions to pull a pay load.

Saturday was the initial rough-house day, when P-for-Patricola, issued armor, pads and helmets and sent his two varsities at each other. In other years he used to call one team "Experience" and the other "Inexperience." But, with two veteran units he merely designated one as "A-plus" and the other as "A-minus."

The "Pluses" lined up James (Capt.) McDonald and Cliff Fitzpatrick, ends; Ray Valas and Ed Rooney, tackles; Ken Skoropowski and Charles Cremens, guards; Sid Michaels, center. John Connearney, Jim Cassidy, Jim Sullivan and Ralph Salvati, backs. The "Minuses" were Bob Brown and George Murphy, ends; John Wedemeyer and George Rafalski, tackles; Dan Liebman and John Boylan, guards; Dave Gill, center, George Pantano, Frank Provinzano, Francis Morris (Al Clark) and Walter Williams, backs.

One might add that a slight, O ever so teensy-weensy matter of debility in certain . . . er . . . ah . . . scholastic matters cast a shadow on the eligibility of four of the lads, whose names, to spare them embarrassment, I will not mention. But the four are among the forty, who, after a week of boiling out under a hot September sun, have lost most of their summer's lard and are down to bone and brisket.

* * *

Football a Sacrifice for Terriers

Football is something of a sacrifice for most of the B. U. kids, who are mostly worker-students with outside jobs which range from piloting hotel elevators to dry-nursing the neighbor's children. McDonald is night manager in a hotel. Salvati labors, Pantano drives a truck, Murphy is an iceman, Michaels mixes ingredients in a swallow parlor, and so forth. So the lads take their football as a privilege and not as a ho hum corner of the college curriculum.

Charley Cremens is a sample—a summer-time pick and shovel worker and specializes in post-hole digging. Chass is one of those museum curiosities, a "watch charm guard," weighing on the thin side of 150, and a tough, square jawed little monkey.

(He intercepted a Western Maryland pass last autumn and wabbled 85 yards for the game's only score. "What'd you think while I was fish-tailing, slew-hipping and wriggling away from tackler after tackler?" he asked Coach Pat. "Tell you the truth," replied Patsy, "I covered my eyes. I couldn't spy on your agony."

But the run, none the less, goes down in B. U. annals as the most muscular, two-legged sprint in history.

Murray Kramer, the B. U. press pacifier, says Hanley employs the "Warner system," which is one of those basic formations. The fact is that Pat has a system of his own. (He talks about "butterfly" tackles and "spider" blocks.) A master of detail, it is a far cry back to the loosely co-ordinated day of pre-Hanley football when the kids were inept battering fummies for major colleges like West Point, Yale, Holy Cross, etc.

Indeed B. U. has passed from that growing pains sport period of being a kind of traveling medicine show when the late George V. Brown ran athletics on a hand-to-mouth basis, and that intermediate era of hilarious hoople when Dean Frederick Rand Rogers (I hear he's gonna start a college of his own) was operating like a male chaperone at a girl's seminary.

It makes sound sense now and I'd like to lay a congratulatory

Continued on Page 43, Column 1

DEJECTED SOX GO WEST; FLAG HOPES SMASHED

NICE WORK, EARL . . . Earl Coombs, one of the great outfielders (back to camera) saved Charlie Keller's bacon when Charlie Gelbert, third sacker of Red Sox, tried to nip him off first base. Earl now serves as one of Manager McCarthy's coaches and has proved a valuable cog in the Yankee machinery. The Red Sox took it on the button again from the Yankees, 9-4.

NOT ENOUGH—Bobby Doerr's home run in the second inning off Spud Chandler was not enough to keep the Red Sox in the American League pennant race. Nobody was aboard when the brilliant Sox infielder golfed his 20th four-ply wallop. Flash Gordon, Yankees' shortstop, hit for the cycle with a single, double, triple and home run.

Hose Start Final Tour Of West

There spirits blue and their sit-downs bright scarlet as a result of the twoday spanking by the Yankees, our Red Sox wended westward today for the opening tr. Detroit on the morrow of their final Western appearance.

No brass bands accompanied Clan Cronin to the station nor were there any thousand of hysterical fans singing Tessie and wishing them bon voyage.

For this and a lack on post "crucial series" expladed right in our kissers and instead of being on Cleveland and Detroit's heels we would up on our own tails.

The disconsolate group of ball players boarding the train were momentarily heartened by the thought that at least one of their rooters had deserted them when a messenger boy dashed up with a telegram for Manager Joe.

But it was from that guy Anonymous again, and it read, "Hit the road you bums."

Prior to their departure the Hose were informed that the front office had purchased H. H. "Dick" Newsome, a classy Pacific Coast League pitcher who compiled a record of 21 wins and 10 losses for San Diego this season.

Newsome will report at Sarasota in the spring and attempt to win himself a starting berth as a Sox pitcher.

FIVE HURLERS FAIL

With gents like Galehouse, Bagby, Dickman, Wilson and Ostermueller for opposition he should find it a cinch.

Incidentally, what ever happened to Galehouse? Is he still with the Red Sox, and if so is he getting paid for whatever he's doing?

It isn't fair to keep him hidden

Continued on Column 2, Page 42

Sox Buy Newsome

The Boston Red Sox announced the straight cash purchase of H. H. "Dick" Newsome, 26-year-old right hand pitcher, from San Diego in the Pacific Coast League for 1941 delivery.

Newsome has a season's record of 21 games won and 10 lost. Six of his victories were shutouts.

BEES DROP TWIN BILL TO PROTHRO TROOPS

PHILADELPHIA, Sept. 9 (INS)—The Phillies snapped a seven-game losing streak taking both ends of a doubleheader from Boston, 2 to 1 and 3 to 1.

The first game went 12 innings before Philadelphia pushed across the winning marker and gave Kirby Higbe the nod over Dick Errickson in a pitchers' duel. The Phillies garnered 12 hits, including a homer by Danny Litwhiler, sensational rookie recently recalled from the Eastern League. Higbe flanked the busy Bees in all but the seventh when Boston scored its lone marker.

A three run splurge in the third inning of the nightcap was all St Johnson needed to annex a victory. Each team collected seven safeties, with Eddie Miller registering Boston's only run on a homer in the seventh. Jim Tobin was charged with the loss.

The Bees left for Boston last night and will rest up today, opening a two day engagement with the Cincinnati Reds tomorrow.

DIZ HURLS WEDNESDAY

CHICAGO, Sept. 9 (AP)—Dizzy Dean, back with the Chicago Cubs after a three-month comeback test at Tulsa of the Texas League, will get his first starting assignment Wednesday against the Dodgers at Brooklyn, Manager Gabby Hartnett announced today.

HOLYOKE KNIGHTS WIN

HOLYOKE, Mass., Sept. 9 (AP)—The Holyoke Knights of Columbus nine defeated the defending Linden, N. J., champions, 9-5, to capture the Middle Atlantic championship of the National Amateur Baseball Congress.

NATIONAL LEAGUE FIELD
Double-header tomorrow at 1:30
BEES vs. CINCINNATI
Seats at Filene's Men's Store. Hub. 2100

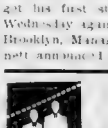

BE TALLER!
ADD 2 INCHES TO YOUR HEIGHT

Business men, professional men, entertainers *endorse* PAUL'S amazing new ELEVATOR SHOES. Look like any fine shoes. A built-in invisible cork platform does the trick. Try on a pair. No obligation! SIZES 4 to 10. New Fall Models.
MODERATELY PRICED
PAUL'S SHOES
26 KNEELAND ST., Near Wash. St. BOSTON
MAIL ORDERS PROMPTLY FILLED
BOOKLET SENT FREE

Hanley's Terriers Prepared for Tough Campaign

EVENING AMERICAN, MONDAY, SEPTEMBER 9, 1940

FOLLOW THE LEADER Seems to be the game these Boston University backs are playing but alas, no. It's just part of the daily routine they have to go through in preparation for their regular games. Reading left to right, they are: Charlie Thomas, Frank Provenzano, Jim Sullivan, George Pantano, Al Clark, John Conneaerney, Aiden Burnell and Ralph Salvati.

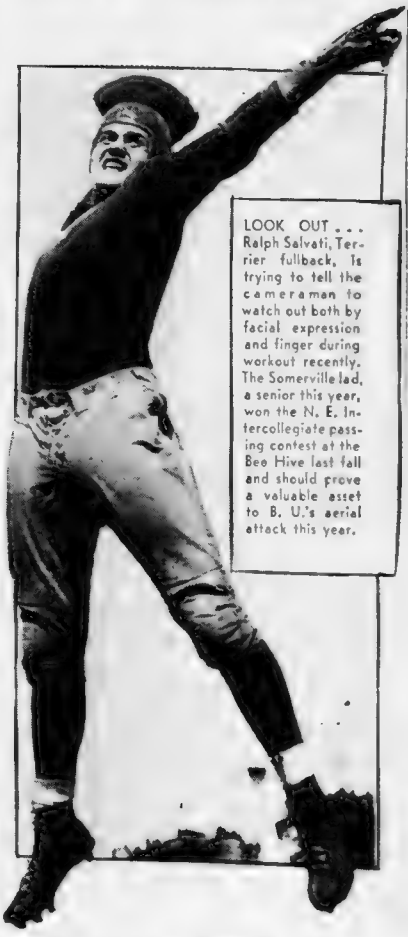

LOOK OUT . . . Ralph Salvati, Terrier fullback, is trying to tell the cameraman to watch out both by facial expression and finger during workout recently. The Somerville lad, a senior this year, won the N. E. Intercollegiate passing contest at the Bee Hive last fall and should prove a valuable asset to B. U.'s aerial attack this year.

ANOTHER WILLIAMS . . . The name of Williams will probably not be forgotten by Hub fans once the baseball season comes to a close for, leaping, high, wide and handsome is young Walter Williams, sophomore sensation of Pat Hanley's successful eleven of last year. Williams, who makes his home in the Back Bay, and prepped at English and Huntington Schools, is tagged as triple-threat

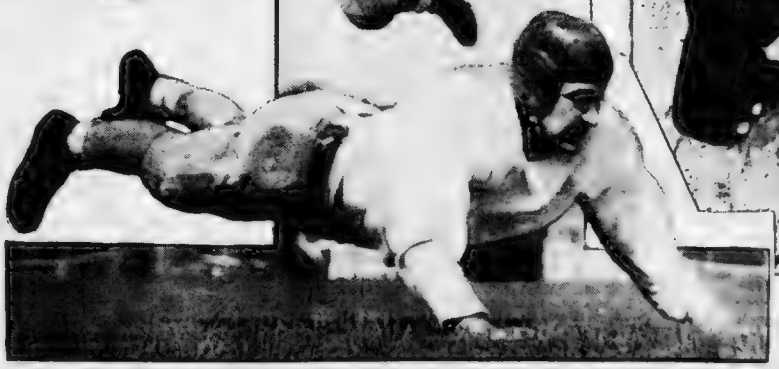

HEIGH HO, SILVA! Jim Sullivan, a 141-pound halfback, takes a flying leap over the prostrate form of Johnny Wedemeyer. It wasn't supposed to work out this way for Wedemeyer made a desperate attempt to stop the high-flying Terrier, but with little success. Sullivan, former tackle, and Wedemeyer exchanged jobs this year with the consent of Coach Pat Hanley.

REACHES FOR HIGH ONE . . . Jim McDonald, left end and captain of the 1940 Boston University team, seems to be experiencing a little difficulty in grabbing this pass out of the air but, who wouldn't be gazing for the cameraman in such a position.

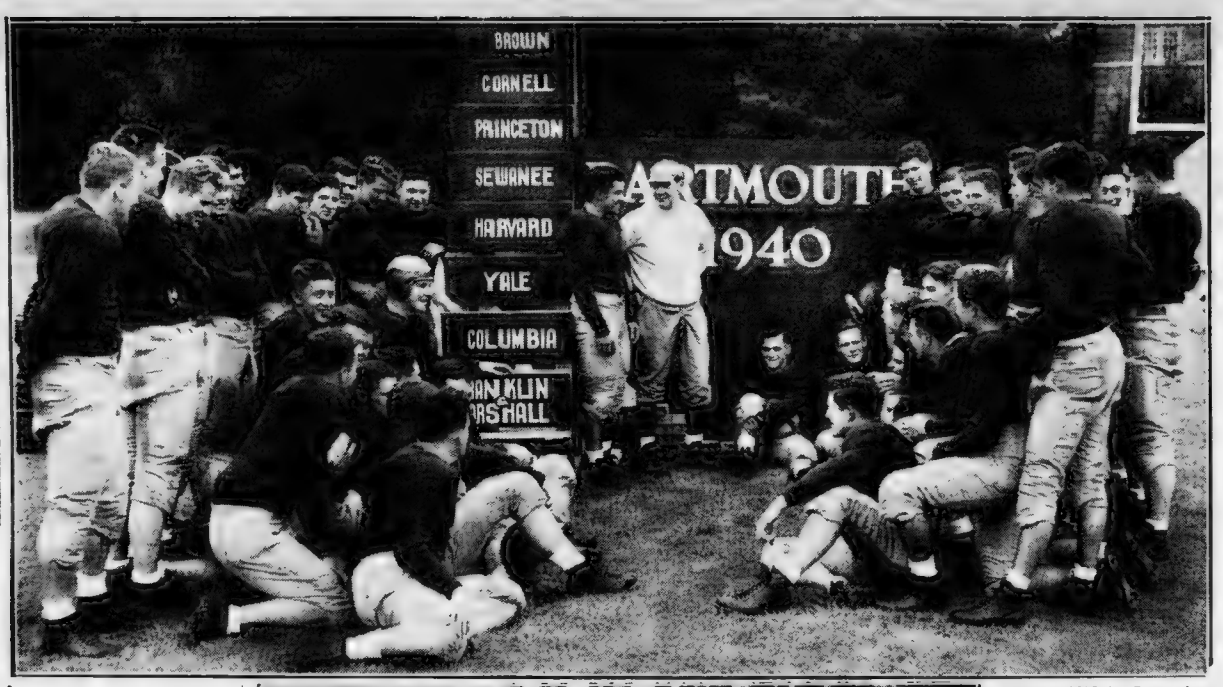

Vito Ananis Named Captain Of All-Stars

Swede Nelson moves his Eastern College All-Stars into Fenway Park today for a final tune-up before tackling the Washington Redskins in the Yawkey ball yard tomorrow night.

The Redskins got in last night and will also work out at the Fenway today.

The All-Stars' backfield is begining to take shape. Swede is giving the fellows who worked together in New York the preference. This means that Ed Boell of N. Y. U., Myron Darmohray of Georgetown, Ronnie Cahill of Holy Cross, and Vito Ananis of B. C. will probably make up the starting quartet.

They will be spelled by Lloyd Ickes of Penn. State, Pete Cignetti of B. C., Bill Tranavitch of Rutgers, and Bombshell Bill Hutchinson of Dartmouth. Ananis was named captain at an election held yesterday.

Nelson is apparently planning an aerial blitz for the Redskins. He has three first string passers on the squad as well as four excellent pass-snatchers.

Ronnie Cahill will be the starting pass tosser, with Ickes and Boell both available.

The former Crusader caught the public fancy in New York by connecting seven perfect passes in a row. Ickes didn't have much of a chance to show his stuff in the Polo Grounds, but Swede insists that the Penn. State lad is every bit as fine a passer as Cahill.

FAT ERASER—Just give the Dartmouth football squad a few days on the stomach exerciser and there won't be an ounce of fat in the group. The boys are shown during limbering up drills on the initial day of fall practice.

FIRST SESSION—Capt. Lou Young, a guard, and Coach Earl Blaik of Dartmouth, center, greet grid candidates at the opening practice of the Big Green squad. Coach Blaik talks over the coming schedule, a tough one.

BIG GREEN MYSTERY, SAYS BLAIK

HANOVER, N. H., Sept. 9 (INS)—The man who guides the football destinies of Dartmouth College today tabbed his 1940 gridiron edition a "mystery" team.

Graduation has riddled the Dartmouth squad. The current edition has inherited only 11 lettermen.

While seniors are slated to start in eight of the eleven posts, upon the shoulders of the 22 sophomores rests the fate of the Big Green.

Nevertheless, Mentor Earl Blaik appears optimistic.

Among the letter men the Indians are depending on are Capt. Lou Young, Jr., left guard, the iron man of the 1939 eleven; Bob Krieger, left end; Bob O'Brien, left tackle, and Quarterback Don Norton.

Two seasoned veterans, Right End Johnny Kelley and Right Guard Dan Dacey, reported not fully recovered from mid-winter operations.

Other familiar players who checked in were Charles Camp, left tackle; Stu May, right tackle; John Highmark, left guard; Monty Winship, right tackle; Jack Orr, right halfback; Charles Pearson, center; John Guenther, right guard, and Dale Bartholomew, right halfback. Of these men Orr, Guenther, Winship and Pearson won varsity "D's" in 193, while the others were prominent reserves.

The biggest gap Coach Blaik will have to fill is the left halfback post vacated by the graduation of Bill Hutchinson.

Heroes and Goats

By International News Service

HEROES—Bob Feller, Indians, whose work in relief enabled Cleveland to stay in first place in the American League; Johnny Mize, Cardinals, who hit three successive home runs and established a new major league record;

GOATS—Lon Warneke, Cardinals, who blew an early lead and lost a five-inning game to the Pirates;

League Leaders

By the Associated Press

AMERICAN LEAGUE

Batting—Radcliff, St. Louis, .345; Williams, Boston, and DiMaggio, New York, .312.

Runs—Williams, Boston, 117; McCloskey and Greenberg, Detroit, 103.

Runs Batted In—Greenberg, Detroit, 117; DiMaggio, New York, 113.

Hits—Cramer, Boston, 181; Radcliff, St. Louis 175.

Doubles—Greenberg, Detroit, 46; Boudreau, Cleveland, 43.

Triples—McCosky, Detroit, 17; Finney Boston and Keller, New York, 14.

Home Runs—Foxx, Boston, 35; DiMaggio, New York, and Greenberg, Detroit, 29.

Stolen Bases—Case, Washington, 29; Wicker, Washington, 20.

Pitching—Newsom, Detroit, 18-3; Rowe, Detroit, 13-3.

NATIONAL LEAGUE

Batting—Walker, Brooklyn, .3193; Hack Chicago, .3192; F. McCormick, Cincinnati, .3187.

Runs—Mize, St. Louis, 94; Frey, Cincinnati, 93.

Runs Batted In—Mize, St. Louis, 111; F. McCormick, Cincinnati, 113.

Hits—F. McCormick, Cincinnati, 167; Hack, Chicago, 166.

Doubles—F. McCormick, Cincinnati, 38; Hack, Chicago, 34.

Triples—Ryan, Boston, 13; Mize, St. Louis, and Vaughan, Pittsburgh 11.

Home Runs—Mize, St. Louis, 41; Rizzo, Philadelphia, 23.

Stolen Bases—Moore, St. Louis, 17; Hack, Chicago, 16.

Pitching—Fitzsimmons, Brooklyn, 14-2; Sewell, Pittsburgh, 13-3.

ELSIE ROBINSON writes the woman's viewpoint, discusses everyday affairs and problems, regularly in the Boston American.

Irish American First Show Sept. 24

Big Time amateur boxing returns to Boston's sports calendar this month when the Irish-American A. A. opens the 1940-41 season at the Boston Arena.

The first show is scheduled for September 24, with a series of four tryouts for the annual Golden Gloves Tournament.

U. S. GOVERNMENT JOBS

START $1260 TO $2100 A YEAR

PREPARE IMMEDIATELY

in your own home

FOR BOSTON AND VICINITY EXAMINATIONS

Stenographer-Typist Examinations
Boston Applications Now Being Accepted
Men 18 to 53
$1260 to $1620 First Year

Use of this coupon may mean much to you
Write your name and address on coupon and mail at once. This may result in your getting a big paid U. S. Government job.

FRANKLIN INSTITUTE
Dept. K-436, Rochester, N. Y.

Rush to me, entirely free of charge, (1) a full description of U. S. Government Jobs; (2) Free copy of illustrated 32-page book "U. S. Government Positions and How to Get Them"; (3) List of U. S. Government Jobs; (4) Tell me how to qualify for a U. S. Government Job.

Name .....

Address ..... Age .....

Use This Coupon Before You Mislay It—Write or Print Plainly

Ailing Riggs Tackles McNeil in Amateur Tennis Tourney

FOREST HILLS, N. Y., Sept. 9 (INS)—An ailing Bobby Riggs, who barely eked out a victory, will meet Don McNeill of Oklahoma City this afternoon for the tennis championship of the United States, after last year's finalists, Alice Marble and Helen Jacobs battle it out for the women's crown.

Riggs, the defending champion, edged past Midshipman Joe Hunt in a 5-set match that knocked the 13,000 spectators off their chairs. In bed with the grippe almost until time to play, Riggs won, 4—6, 6—3, 8—7, 6—3, 6—4, by stealing the net position away from the desperate Hunt and by continuing to battle after his once-bronzed face had bleached out whiter than his trunks.

McNeill, national clay court champion and seeded No. 2 in the tournament, sprayed his classical shots into Jack Kramer's court without surcease and went through the lambasting young Californian, 6—1, 5—7, 6—4, 6—3.

Alice Marble, the sunny California girl who is gunning for her third straight championship, belted her way mannishly through the defense of Valerie Scott, of England, 6—3, 6—3.

HELEN MEETS TARTAR

Miss Jacobs, 4-time winner of the event, had a tougher time. She outbattled England's other threat, Mary Hardwick, 2—6, 6—1, 6—4, in one of those grim engagements which only women's tennis produces.

Watson Washburn, Davis Cup doubles player of a generation ago, won the national veterans' championship for the second straight year. The sober, bespectacled attorney slapped out a 6—4, 6—2 victory over the veteran, S. Jarvis Adams, Jr.

They won't forget that Riggs-Hunt match soon. Hunt was as sharp as a new razor, full of fight and confidence. Riggs looked sick at the start, but that might have been because of the way the blond navy man was coming to the net with a snakey undercut shot and angling off volleys at impossible angles or breaking down the fences with his overhead.

Hunt went off the court for the 10-minute rest period leading two sets to one. Still full of vigor he went to 3—1 in the third set, continuing his net attack, and nothing seemed able to stop him.

But Riggs, a great money player who knows he must win this tournament in order to turn pro, hung on desperately and by dint of refusing to miss even Hunt's hardest shots, and by taking the net away from the Annapolis man, ran off five straight games for the set. That tied it at two sets each.

HUNT MISSED OPPORTUNITY

Riggs seemed well on his way to victory in the final set when Hunt came back with surprising savagery, tied it at 2—2 and came within a single easy shot of making it 4—4.

He missed a set-up forehand at the net, with Riggs woefully out of position, and if he had made it he would have tied the score, with his own service coming up in the ninth game. But he missed and that single shot killed his last chance. The miss gave Riggs that fateful 5-3 lead, and they swapped serves on the next two games for Riggs' stirring victory.

Hunt banged over 72 placements to Riggs' 52 but Riggs kept his errors down to a minimum. Hunt's game was perfect in all details except his lobbing. His lifts invariably missed the backline.

As good as their tennis was, McNeill and Kramer let down the gallery. Kramer threw the full vigor of his baleful game against the rock-steady young Oklahoman. He banged out many colorful placements, but McNeill's steadiness threatened to break him from the start. And did. It wasn't a hard victory for McNeill, and it sends him into the finals in tip-top shape.

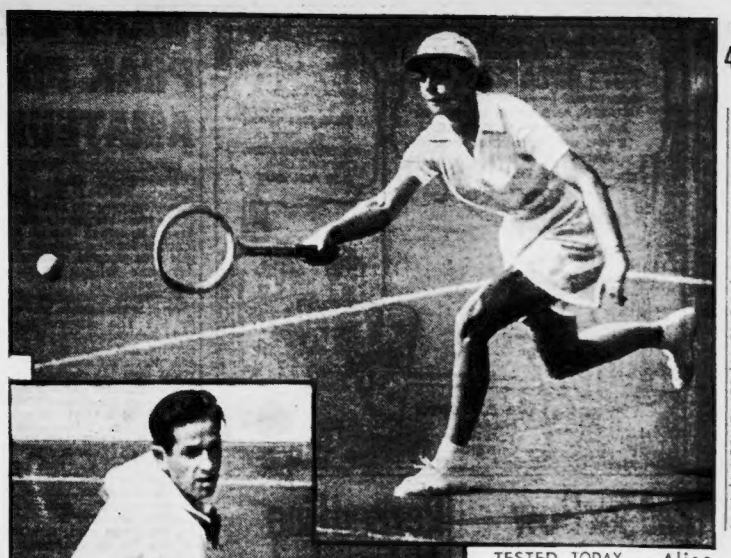

TESTED TODAY . . . Alice Marble, queen of the court, meets Helen Jacobs, former champion, at Forest Hills today in the finals of the women's singles. Alice proved every inch a champion in her match with Valerie Scott of England, who proved a tartar. The California miss finally subdued the English lass, 6—3, 6—3.

TAKES ON DON . . . Bobby Riggs, U. S. tennis champ, is picked by the experts to successfully successfully defend his crown today when he meets Don McNeill of Oklahoma in the finals at Forest Hills. Bobby had a hectic session with Midshipman Joe Hunt yesterday and only by rallying in the fourth set to win five games in a row was he able to save his diadem. The scores of the match were 4—6, 6—3, 5—7, 6—3, 6—4.

28 Drivers Race At Newmarket

On Sunday, Sept. 15 big car auto drivers will compete for gold and glory on the Newmarket Speedway. Among the entries are such local stars as Bumpy Bumpus of Brockton, Earl Horn of Melrose, Dusty Slater of Cambridge, Eddie Casterline of Malden, Bob Gardner of Cohasset, Louis Guilliano of Providence, R. I., George Baxter of Danbury, Ct., Bud Milligan of New Rochelle, N. Y., and Ed Gallione of Schenectady, N. Y.

With over 25 drivers entered to compete in these races and each one out to annex a victory there will be enough fast and furious competition from the start of the races right up to the checkered flag in the last race to satisfy even the most rabid fan.

$11,150 In Prize At Reading Oval

READING, Pa., Sept. 9 (AP)—The largest entry list in the history of the 14-year-old Reading Fair futurities was stabled here on the eve of the five-day meeting.

Prize money amounting to $11,150 has been posted for two and three-year-old trotters and pacers.

Today's feature race, valued at $2250, has drawn the following two-year-old trotters:

Rufus Hanover, owned by Homer D. Bierly, Butler, Pa.; Bellaube, owned by F. P. Gray, Bellows Falls, Vt.; Barney Scotland, owned by William Eckert, Reading; Butch, Symphonic, and Gibson Hanover, owned by Mahl M. Haines, York, Pa.; Kerr Scott, owned by William E. Miller, Washington; Fay, owned by Rupert Parker, Aiken, S. C., and Earl's Katydid, owned by Earl F. Shropshire, Lexington, Ky.

SWEDES BEAT GERMANS

HELSINKI, Sept. 9 (AP via radio)—Sweden defeated Germany and Finland in a light athletic competition before 65,000 spectators who attended despite cold weather. Sweden scored 147 points; Germany 141 and Finland 134.

The MAYFAIR

TRIBUTE TO BEAUTY

The Mayfair is pleased to announce it will entertain the stars of the Ed Wynn show, plus the Glamour Girls, the most beautiful in the world, at a special party tonight.

54 BROADWAY

CALL "PAUL" LIB. 0700

SIMCO Bonded SHOES FOR MEN HAVE BLITZKRIEGED BOSTON WITH SENSATIONAL 4 PAYMENT PLAN

ALL SIZES 5 TO 15

PAY ONLY $1.38 DOWN!

WALK OUT WITH a $5.50 Pair!

PAY THE BALANCE IN 3 MONTHLY PAYMENTS!

And REMEMBER, you may WEAR your shoes for 10 days, and if you are dissatisfied for ANY reason, you'll get a NEW PAIR with no extra charge.

And we MEAN swell shoes . . . the finest made right here in Massachusetts . . . by manufacturers who have been tops for generations . . . $5.50, $6.95 and up . . . Simco, Foot-Joy, Stacy-Adams, Howard & Foster, etc. . . . unequalled quality, comfort, wear, and value . . . Why you SAVE conservatively $1.50 to $2.00 on practically every pair in the house! . . . and at our NEWEST Newspaper Row Store, you can have the advice, without charge, of Mr. Whitman, who KNOWS feet and shoes and how to care for both . . . in his private orthopedic room.

IF YOU CAN NOT COME IN TOWN, CALL HUBbard 3232

A SIMCO Representative Will Gladly Come to Your Home or Office With Samples.

SIMCO Bonded SHOES FOR MEN

238 WASHINGTON STREET

NEWSPAPER ROW — BOSTON GLOBE BUILDING

52 Stuart St. • 1167 Blue Hill Avenue (Open Until 10 P. M.)

ROOM AND BOARD By Eugene Ahern

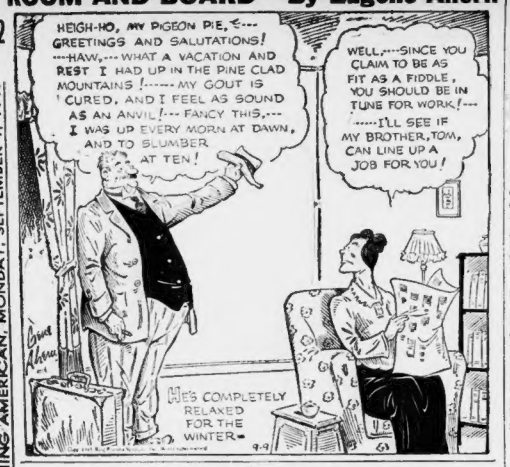
HEIGH-HO, MY PIGEON PIE,--- GREETINGS AND SALUTATIONS! ---HAW,--- WHAT A VACATION AND REST I HAD UP IN THE PINE CLAD MOUNTAINS !------ MY GOUT IS CURED, AND I FEEL AS SOUND AS AN ANVIL!--- FANCY THIS,--- I WAS UP EVERY MORN AT DAWN, AND TO SLUMBER AT TEN!
WELL,---SINCE YOU CLAIM TO BE AS FIT AS A FIDDLE, YOU SHOULD BE IN TUNE FOR WORK!--- -----I'LL SEE IF MY BROTHER,TOM, CAN LINE UP A JOB FOR YOU!
HE'S COMPLETELY RELAXED FOR THE WINTER-

Red Sox Bow To Yankees

Continued from Page 38

from the loyal Red Sox, rooters. They've tired of hollering "Take him out," at the same old faces and it has been weeks since they've seen Denny stroll to the showers as only he can.

Yesterday's parade of pitching palookas was typical of what Fenway fandom has come to expect. It was Fleming, then Osty, followed by Johnson, relieved by Bagby and finally Dickman, as the Bronx Bombers fashioned 12 blows for 19 total bases to win in a 9 to 4 walk.

Joe Gordon particularly relished the brand of hurling being served up by our side yesterday, completing the cycle with a homer, triple, double and single in four official times at bat and walking twice in the bargain.

Dahlgren and Red Rolfe picked up a pair of hits apiece and every other Yankee in the lineup, with the exception of Crosetti and the pitcher, connected once. Quite a day.

The Yankees have had a red hot run here in the East, but even last year, when they were at their greatest, they played only so-so ball in the Western orchards and this year they haven't even done that.

Cleveland's pitching is too sound for the club to slip much further than it has in the past week and no matter what may be said of them socially they have won too many ball games the hard way to paint them with a stripe.

Also, let it be borne in mind that Detroit is plenty hot right now and playing in the home pasture. That's the team that ought to do it.

ANNOUNCEMENTS

1—Legal

CITY OF BOSTON.

TO THE BOARD OF STREET COMMISSIONERS: Boston, September 6, 1940. Application for the lawful use of the herein described buildings or other structures, application is hereby made in accordance with the provisions of Chapter 148 of the General Laws, for a license to use the land on which such buildings or other structures are or are to be situated for the KEEPING—STORAGE of: (Kind and quantity of articles) Additional—10,000 gal. fuel oil and 10,000 gal. cleaning oil. Location of land, 140 Cambridge street, Wd. 22. Nearest cross street, Soldiers' Field Road. Owner of land, Boston & Albany R. R. Co. Address, 344 South Station, Boston, Mass. Dimensions of land: Ft. front, 3500. Ft. deep, 1500. Area, sq. ft., 3,518,478. Manner of keeping. In two 10,000-gallon underground tanks.

BOSTON & ALBANY RAILROAD,
By John T. Burke, Attorney,
344 South Station, Boston, Mass.

CITY OF BOSTON—In Board of Street Commissioners, Sept. 4, 1940. On the foregoing petition, it is hereby ORDERED, that notice be given by the petitioner to all parties interested that this Board will on Monday, the 16th day of September at 11 o'clock A. M. take into consideration the expediency of granting the prayer of the above petition when any parties who object thereto, may appear and be heard. Said notice is to be given by publication of a copy of said petition and this order thereon in the Boston American at least 7 days before said hearing and also by registered mail, not less than 7 days prior to such hearing to all owners of real estate abutting on said land. JOHN A. DONOGHUE, Chairman. THOMAS A. FITZGERALD, WILLIAM E. HIGGINS, Street Commissioners. A true copy. Attest: E. A. CLAYTON, Acting Secretary.

Revised Line At Aqueduct

FIRST RACE

Devil's Mate, 116, Borg	**2-1**
Bellringer, 114, Barba	**8-1**
xSlaxe Charm, 103, Canning	**20-1**
Peggy Mine, 108, Mally	**20-1**
Larry S., 119, Meade	**8-1**
Ebony Fly, 108, Roberts	**20-1**
Storcky, 103, Nash	**8-1**
Soigne, 108, Hebert	**8-1**
Tong, 108, Mower	**20-1**
Innovia, 106, Stout	**15-1**
War Noise, 109, F. Smith	**20-1**
xSwing Band, 111, Lemmons	**8-1**
xYomer, 103, Bassett	**6-1**
Dan's Folly, 111, Friedman	**15-1**

SECOND RACE

Dolly, 110, Shelhamer	**20-1**
Jassion, 116, Seabo	**20-1**
aVivacious, 116, Gilbert	**8-5**
bThrift, 110, Westrope	**3-1**
Selann, 110, Meade	**4-1**
Bellarmine, 113, Pascuma	**4-1**
bCatch-Me-Not, 116, Westrope	**3-1**
Pedernal, 113, Haas	**20-1**
Grand Court, 110, no boy	**20-1**
aDI Vernon, 110, Stout	**8-5**
Dreamland, 113, Robertson	**20-1**
aO. Phipps-Belair Stud entry.	
bJ. M. Roebling-N. I. Asiel entry.	

THIRD RACE

Traumelus, 111, Barba	**15-1**
aDark Mischief, 114, Eccard	**4-1**
Giraffe, 111, no boy	**4-1**
Coercion, 111, Bierman	**5-2**
Allenjay, 111, Canning	**20-1**
Sun Nimbus, 111, Robertson	**20-1**
Our Boots, 114, Donoso	**2-1**
aHard Jester, 118, no boy	**4-1**
aMrs. E. G. Lewis entry.	

FOURTH RACE

Soldierette, 117, no boy	**3-1**
Sky Argo, 110, Shelhamer	**4-1**
Magic Key, 111, Bierman	**20-1**
xForfend, 107, Stout	**6-1**
Balmy Spring, 116, Wall	**5-2**
Teddy Patic, 111, no boy	**8-1**
Ensjaytee, 116, no boy	**8-1**
Pit Terrier, 111, Barba	**8-1**

FIFTH RACE

Thellusson, 111, Stout	**5-1**
Tiberius, 114, Westrope	**5-2**
Chatted, 107, Nash	**4-1**
Gino Rex, 117, Wall	**3-1**
Equitable, 101, Hebert	**8-1**
Aluminio, 114, F. Smith	**4-1**

SIXTH RACE

Quenemo, 111, Haas	**4-1**
Grasshopper 2nd, 111, Meade	**12-1**
aBay Carse, 117, F. Smith	**5-2**
Great Albert, 120, Stout	**5-1**
aStar Chance, 117, no boy	**5-2**
Wood Chopper, 117, Shelhamer	**8-1**
In Charge, 117, Robertson	**8-1**
Colosseum, 114, Seabo	**10-1**
Here Goes, 117, no boy	**4-1**
aCalumet Farm entry.	

SEVENTH RACE

Torch Gleam 117, Woolf	**2-1**
Early Settler, 117, no boy	**5-1**
Eastport, 111, F. Smith	**20-1**
Jack Greenock, 114, N. Merritt	**10-1**
Noble Count, 114, Donoso	**3-1**
Blazing Heat, 114, Stout	**10-1**
Microphobia, 120, Richards	**5-1**
Sun Alexandria, 117, Bierman	**8-1**
xApprentice allowance claimed.	
Horses listed in order of post positions.	
Weather clear; track good.	

Mize Hits Three Consecutive Homers

ST. LOUIS, Sept. 9 (AP)—Johnny Mize, slugging first baseman of the St. Louis Cardinals, clouted three successive home runs, boosting his season's total to 41, as the Red Birds battled Pittsburgh in the first game of a doubleheader.

WARD AT PEAK FOR AMATEUR

MAMARONECK, N. Y., Sept. 9 (INS)—Marvin (Bud) Ward of Spokane, Wash., the defending champion, gave the rest of the field of 150 something to think about today as he swung through his final practice for the national amateur golf championship, which starts today over Winged Foot's famed west course.

Playing in a foursome with Bing Crosby, actor-crooner, who qualified in the Los Angeles sectionals; Billy Bob Coffey, Fort Worth, Tex., entrant, and big Craig Wood, home pro, who went along for the ride, Ward went one stroke over par 36 going out, then came home in 31, five under, for a 68, and with that pronounced himself ready to turn back the threats from all over the nation. Ward had three birdies and an eagle on the back nine.

While Ward was thus getting in his final tuneup with the best practice score reported, most of the rest of the unwieldly field also went over the course in the final touching up before going into the first of two 18-hole qualifying rounds today.

64 TO QUALIFY

The second qualifying round will follow tomorrow, leaving 64 contenders to fight it out in match play thereafter through Saturday.

The course was in splendid shape for the first big tournament held here since Bobby Jones, the greatest of amateurs, won the open title in 1929, but the course was tough enough to cause most observers to predict generally high scores and, threfore, high qualifying totals.

Crosby, for instance, shot a 79 and Coffey a 76. Wood, a long-driving professional who last year was in the playoff for the National open title, carded a 71, one under par.

Included among those who survived sectional qualifying and who now will try to come through the eliminations for the tournament proper are 10 past champions, with only two of them—besides Ward, the defender—given any kind of a chance to win. Johnny Goodman, the 1937 title-holder, and Willie Turnesa of Briarcliff Manor, N. Y., winner in 1938, are regarded as fair bets.

EVANS COMPETING

Ray Billows of Poughkeepsie, who in the last few weeks has won the New York state and the eastern championships; Johnny Fischer of Cincinnati, 1936 champion; Frankie Strafaci of Great Neck, N. Y., and Wilford Wehrle of Niles, Ill., also were mentioned.

The former champions in the field are Chick Evans, 1916 and 1930; Francis Ouimet, 1914 and 1931; Jesse Guilford, 1921; Jess Sweetser, 1922; Max Marston, 1923; George Dunlap, 1933; Fischer, Goodman, Turnesa and Ward—the man the rest seemingly must catch.

Sportsman Dies Following Dog

WEST BRIDGEWATER, Sept. 9 (AP)—Arthur Roy, 60, of Fall River, owner of the New England champion field dog Roy's Husky Boy, died of a heart ailment while running an entry in the field trials of the Plymouth County Cover Dog Association.

Table of Runs

AMERICAN LEAGUE

High for day—Philadelphia, 17, Washington, 16.
Low for day—Boston, Chicago, St. Louis.

Teams	M	T	W	T	F	S	S	T
BOSTON	4	11	9	3	4	31		
Cleveland	2	3	5	4	5	19		
Chicago	9	10	1	4	6	5	4	39
Detroit	1	2	7	11	10	5	5	41
New York	6	5	8	1	4	9	33	
Philadelphia	7	9	7	8	10	41		
St. Louis	5	4	2	3	4	4	22	
Washington	6	6	2	3	5	7	29	

NATIONAL LEAGUE

High for day—Pittsburgh, 14, Brooklyn, 12.
Low for day—Cincinnati, 6, Philadelphia, 6.

Teams	M	T	W	T	F	S	S	T
BOSTON	9	2	8	6	2	27		
Brooklyn	12	3	8	17	1	11	52	
Chicago	9	2	4	6	3	24		
Cincinnati	6	4	3	6	7	1	27	
New York	7	0	12	4	6	37		
Pittsburgh	6	2	3	14	21	46		
St. Louis	8	3	4	6	9	18	48	
Philadelphia	17	6	8	3	3	5	32	

*No game.

Today's Race Scratches

AT AQUEDUCT

1—Salavina, Bee Bright, Wise Ally, Jean C, Kaptime, Red Meadow.
2—Good Dream, Miss Spitfire.
3—Belle Poise.
4—Sweepa lot.
Weather, clear; track, fast.

AT NARRAGANSETT

1—Machree, Snappy Hells, Twinkaty, Wordly.
2—Tex Tess, Ball O'Fire, Pecks Bad Boy, Wise Shine, Mahdi, Madison, High Martin.
3—Career Girl, Baby Lamb, Corona Second, Callao, Trip Thru, Port O'Call.
4—Cloudy Night, Patched Pants, Pacifier, Honey Boo, Codoll, Tripaway.
8—Goggles, Steam Roller, Flag Unfuried, Lonely Road, Bonnie Vixen, First Port, Bereil, Macie Margaret, Exhibitor.
9—Sustitute race—declared off.
Weather, clear; track fast.

AT HAWTHORNE

1—Nectar, Big Bill, Hinsdale, Joan T., Charming Sudie, Three Percent, Art of War, Wawchatter, Miss Grief.
2—Estrellita, It's Fair, Baby Carolyn B., Kumarunnin, Buddie Mac, Cautemeaux, Falsweep, Birthday Cake.
3—Dogrose, American Byrd, Nickajack, Goshen, Anopheles, Dusky Prince, Sobriety, Illinois Tom.
4—Carlsbad, Four Spot, Individual, Ralphus, Paulson, Utica, Flushing, Banner Witch.
6—Predicate.
7—Southland Gem, Uproar, Honored Miss, Motion Picture, Spanish Party, Hadmore, Ceaseless, Cossack Girl, Montana Miss, Salaaru.
8—Kenosha, Three Sand.
Weather drizzling; track fast.

AT TIMONIUM

1—Kaftan.
2—Duck Blind, Yellow Streak, Scarlet Flame, Furr Buckle, Arrow Girl, Hardy Miss.
3—Gnomnie, Floating Colors, Playdema, Engles Wonder, Forest Charm, Scurryalong.
4—Famous Clayton, Beacon Queen, Small Change, Aster Princes, Pushkin, Justa Jimmie.
5—Pirate Ship, Sail By, Queen Blaze, Buddy's Sister, Sonia G., Butterman.
6—Streamer, Mariyah, Din, Itsle Bitsie, Jacquelin High, Juickvine.
7—Brilliant One, Geodesian, Huppy, Pack Saddle, Regal Frolic, Lapis.
8—Idie Tycoon, Kenner, Cora Kay, Last Scamp, Ado, America First.
Weather clear; track fast.

AT BLUE BONNETS

1—Highcroft, Volo Snow, Wisedale, Yanks Skipper, Merge, Blanche.
2—Risco, Shepherd Boy, Gebhis Khan II.
5—Bob's First, Doer.
7—Jane Bruce, Iconwin, Viceroine.
8—Cavalero, Saidona, Crystal Lake.
9—Baize, Kissin Bug, Popular Vote.
Weather cloudy; track fast.

AT THORNCLIFFE

1—Spring Bell, Red Pirate, Miss Sarnta, Bucharest, Fair Wave, Patsy Mac, Dist Gal.
2—Janisy, Cup Winner, Beauty's Spunk, Hayknife, Momiji.
3—Harfield, Phalamaid, Moreena, Bernardine W, In Front, Sure Lad, Loloma, Trey, Abydos, Golden Thought.
6—Teddy Haslam, Stormblown.
7—Star Beam, Pegliun, Lingster.
Weather cloudy; track muddy.

Snead Wins Prize In Scranton Tilt

SCRANTON, Pa., Sept. 9 (INS)—Finishing with a total score of 276 for the 72 holes of medal play in the anthracite open $5000 golf tournament, Slammin' Sammy Snead, Shawnee-on-the-Delaware golf pro, won top honors and a cash prize of $1200.

Two strokes behind Snead was Byron Nelson, Toledo, O., with a score of 278. Lawson Little, Bretton Woods, N. H., was third with 279. There was a deadlock for fourth money with Ed Oliver, Hornell, N. Y., and Ed Dudley, Philadelphia, each finishing with 281. Felix Serafin, Scranton pro, came in next with 282.

Hawthorne Park Entries

FIRST RACE—Purse $800, claiming, 2-year-olds, 6 furlongs (20):

1	xHipy Kh'am	103	11	Lactose 108
2	Nectar	107	12	xMental Type 102
3	Mack's Hope	113	13	Doubleeab 108
4	My Town	108	14	Three Fev'nt 108
5	xBig Bill	103	15	My Dance 108
6	xHinsdale	103	16	Art of War 116
7	Gypsy Mon'ch	108	17	Wawchatter 109
8	Joan T.	113	18	Wahmac 107
9	Charm'g S'die	105	19	Miss Grief 105
10	Gay Elf	114	20	Joe Fisher 116

SECOND RACE—Purse $800, maiden 3-year-olds and up, 6 furlongs (20):

1	Sidetrack	110	11	Tangier 107
2	xJim Lipsco'b	105	12	xBlack Fl'me 105
3	xEstrellita	102	13	Stray Chord 107
4	Idaho Maid	112	15	It's Fair 107
5	Forever Free	115	15	B'by C'l'n B. 102
6	Reality	107	16	xKumarunin 102
7	asCh'f Co'ns'l	105	17	Buddie Mac 110
8	Mighty Proud	110	18	Cautemeaux 115
9	Orchard Run	110	19	xFalseweep 102
10	Jeanette L.	107	20	B'thday Cake 115

aLowenstein and Parr entry.

THIRD RACE—Purs $1000, claiming 3-yr.-olds, up, 6½ furlongs (18):

1	Dogrose	110	9	Portsmouth 110
2	Farrell	115	10	xLady Val 105
3	xMadam Omar	104	11	Torca 112
4	Sir Jim James	115	12	Anopheles 115
5	American Byrd	115	13	Com'indador II 115
6	Nickajack	108	14	Dusky Prince 117
7	xLottery	105	15	Sobriety 115
8	Goshen	115	16	xIllinois Tom 103

FOURTH RACE—Purse $800, claiming, 4-year-olds and up, 1 1-16 miles (20):

1	Born Happy	115	11	xMax Forst 105
2	xCarlsbad	105	2	xGolden Due 102
3	Sir Ajax	112	13	Individual 107
4	Buddie Treacy	110	14	Dalphus 110
5	Master Time	110	15	xCardibre 105
6	xMorning Mail	105	6	xPaulson 110
7	Four Spot	110	17	xRebuttal 105
8	Camaraderie	112	18	xUtica 105
9	New Discovery	115	9	Flushing 110
10	xSmith David	105	10	xBann'r Witch 102

FIFTH RACE—Purse $1000, allowances, 3-year-olds and up, 1 mile (8):

1	Cutter	102	4	Santo Dom'go 111
2	xLingerawhile	105	5	Tin Devil 111
3	xW'm Palmer	103	6	Caddie I. 105

SIXTH RACE—Purse $1000, allowances, 3-year-olds, 1 mile (7):

1	xAlhalon	105	5	Predicate 110
2	Super Chief	115	6	South Hill 115
3	xMission Step	110	7	Tippity 115
4	xDick Bray	103		

SEVENTH RACE—Purse $800, claiming, 3-year-olds and up, 1 1-16 miles (18):

1	South'd Gem	115	10	xSpanish P'ty 105
2	xBlue Sheets	107	11	High Blame 112
3	xUproar	98	12	Hadmore 105
4	Peiter	107	13	xCeaseless 105
5	xHono'd Miss	102	14	xCossack G'l 100
6	xMolasses Bill	105	15	xHoney Seat 107
7	Mot'n Picture	110	16	Monk's Miss 102
8	Slavic	112	17	Jules Lazard 110
9	xPrince Sador	110	18	xSalaam 103

EIGHTH RACE—Purse $800, claiming, 3-year-olds, 1 1-16 miles (12):

1	xKenosha	107	7	Manintherm'n 110
2	Three Sand	110	8	xGay Hour 105
3	xHadalaj	107	9	Nonpareil R'a 110
4	Panjab	110	10	xLittle Long 105
5	Petesar	110	11	Formal Dress 112
6	Miss Coed	109	12	xVicum 107

NINTH RACE (substitute)—Purse $800, claiming, 4-year-olds and up, 1 1-16 miles

1	xAnark	107	11	My Wo 107
2	Silver Braid	110	12	Palasa 109
3	Sweep Royal	115	13	Local Boy 110
4	xHigh Josie	102	14	Chance Star 110
5	xRedding	105	18	Mayro 107
6	Flaming Play	110	16	Melodist 110
7	Harvey G. O.	110	17	xHilton 102
8	Shasta Lark	110	18	xSw't Adeline 102
9	Prince Derek	110	19	Hat Check 115
10	xToney T'oy	102	20	Miss Curl'ty 107

J.H. CLARKE Turf Service
• STRICTLY TWO HORSES DAILY •
$5 PAYS FOR 6 DAYS
Saturday's Clarke Releases
WHISPER $30.00 WON
FRANCO SAXON $13.90 WON
Friday's Clarke Releases
CEASE FIRE $16.80 WON
POMIVA $12.50 WON
Two Big Winners
Today's two big winners should open the eyes of all horse players to the possibilities and caliber of my service. I do not release my service the night before the races as I want to be sure that any last minute developments are in my favor. My service is not a handicap service or system. Subscribe at once and participate in the greatest service ever released to the New England racing public. Don't hesitate. Time lost is money lost. Subscribe now—at once.
City clients call in person. Out-of-town clients wire subscription to
J. H. CLARKE
315 Washington St., Suite 414, Boston
OFFICE OPEN 9 A. M. TO 4 P. M.

BOSTON AMERICAN

Entered as second class matter at the Postoffice at Boston, Mass., under the Act of March 3 1879, also at the Postoffice Department, Canada.

Published daily except Sundays and holidays, 5 Winthrop Square, Boston, Mass., by the NEW ENGLAND NEWSPAPER PUBLISHING COMPANY. Telephone Liberty 4000.

Subscriptions by mail postpaid, one month, 50c; three months, $1.50; six months, $3.00; one year, $6.00. Boston Postal District, 75c month. Domestic rates include postage in the United States, Porto Rico, Philippines, Cuba, Hawaii Alaska, Mexico, Canal Zone, Canada. Mail subscriptions payable strictly in advance. Rates to foreign countries $2.00 per month.

The Boston Evening American assumes no financial responsibility for typographical errors in advertisements, but will reprint that part of an advertisement in which the typographical error occurs. Advertiser will please notify the management immediately of any error which may occur.

MEMBER OF ASSOCIATED PRESS

The Associated Press is exclusively entitled to the use for reproduction of all news dispatches credited to it or not otherwise credited in this paper, and also the local news published therein. All rights of reproduction of special dispatches herein are reserved by the Boston Evening American.

Baseball Roundup

Standings of Clubs

AMERICAN LEAGUE

	Cleveland	Detroit	New York	Boston	Chicago	Washington	St. Louis	Philadelphia	Won	Lost	Percentage	Games Behind
Clev	—	8	9	12	10	10	11	7	76	56	.576	
Detr	8	—	12	10	7	14	18	8	77	57	.575	
N Y	11	7	—	11	9	13	13	11	75	57	.568	1
Bost	7	10	9	—	10	12	12	12	72	62	.537	5
Chi	5	13	10	9	—	11	10	11	69	63	.523	7
Wash	9	5	4	8	9	—	10	12	57	77	.425	20
St L	10	4	5	8	6	9	—	13	55	80	.407	22½
Phil	6	10	8	4	6	8	7	—	49	78	.386	24½
Lost	56	57	57	62	63	77	80	78	—	—		

RESULTS YESTERDAY

Yankees 9, Red Sox 4.
Tigers 5, Browns 4.
Indians 5, White Sox 4 (10 innings).
Senators 7, Athletics 6 (1st game).
Athletics 4, Senators 0 (2nd game, called end of 5th, darkness).

NATIONAL LEAGUE

	Cincinnati	Brooklyn	Pittsburgh	St. Louis	New York	Chicago	Boston	Philadelphia	Won	Lost	Percentage	Games Behind
Cinci	—	12	12	10	12	16	10	12	84	47	.641	
Bkly	8	—	10	9	14	10	13	14	78	54	.591	6½
Pitt	8	7	—	15	7	10	13	13	67	61	.523	15½
St L	8	11	5	—	8	9	12	13	66	62	.516	16½
N Y	7	4	12	11	—	10	11	10	65	65	.500	18½
Chi	6	10	9	6	9	—	13	11	64	70	.478	21½
Bost	9	7	7	6	6	7	—	14	56	77	.421	29
Phil	7	3	6	5	9	8	5	—	43	87	.331	40½
Lost	47	54	61	62	65	70	77	87	—	—		

RESULTS YESTERDAY

Phils. 2, Bees 1 (12 innings, 1st game).
Phils. 3, Bees 1 (2nd game).
Dodgers 7, Giants 2 (1st game).
Dodgers 4, Giants 2 (11 innings, 2nd game).
Pirates 16, Cards 14 (1st game).
Pirates 5, Cards 4 (2nd game, called end of 5th, darkness).
Cubs 3, Reds 1.

Today's Games and Pitchers

(Won-Lost records in parentheses)

AMERICAN LEAGUE

Chicago at Cleveland—Lee (9-13) vs. Allen (8-7).
(Only game scheduled.)

NATIONAL LEAGUE

Brooklyn at New York—Tamulis (6-4) vs. Melton (10-8).
(Only game scheduled.)

Red Sox, Bees Averages

RED SOX

Players	AB	R	BH	RBI	HR	P.C.
Carey, 3b	37	2	14	3	0	.378
Williams, lf	480	118	164	91	19	.342
Ostermueller, p	44	5	15	0	0	.341
Finney, 1b	507	69	165	73	5	.325
Cramer, rf	583	83	185	45	1	.318
Foxx, c	442	95	140	111	35	.316
DiMaggio, rf	530	59	98	53	5	.297
Doerr, 2b	515	88	149	92	20	.290
Cronin, ss	487	85	137	99	19	.281
Tabor, 3b	424	60	119	71	21	.281
Wilson, p	51	3	14	6	2	.273
Peacock, c	111	18	30	10	0	.270
Terry, p	8	1	2	0	0	.250
Spence, rf	66	4	16	6	2	.242
Gelbert, 3b	63	5	14	6	0	.222
Desautels, c	183	14	38	12	0	.208
Bash, p	37	5	7	4	0	.189
Heving, p	29	1	5	4	0	.172
Bagby, p	70	5	12	7	0	.171
Johnson, p	22	1	3	0	0	.143
Grove, p	45	3	6	2	1	.133
Glenn, c	47	3	6	4	0	.128
Dickman, p	26	0	3	0	0	.115
Galehouse, p	39	1	2	1	0	.077
Fleming, p	9	0	0	0	0	.000

PITCHERS' RECORDS

	Won	Lost	P.C.
Terry	1	0	1.000
Johnson	2	1	.714
Heving	10	5	.667
Grove	6	4	.600
Wilson	10	6	.667
Dickman	8	6	.600
Bash	7	6	.550
Galehouse	6	6	.500
Bagby	10	14	.417
Ostermueller	3	8	.273

BEES

Players	AB	R	BH	RBI	HR	P.C.
Rowell, 2b	416	45	131	48	3	.315
Cooney, cf	334	37	102	17	0	.306
Rose, lf	512	72	147	84	16	.287
Moore, rf	328	40	93	53	5	.284
Miller, ss	499	62	138	70	14	.277
West, 1b	451	60	119	63	6	.264
Sisti, 3b	422	66	100	29	6	.238
Piechota, p	17	2	4	2	0	.235
Hassett, 1b	432	56	100	25	0	.231
Glossop, 3b	207	28	45	11	6	.217
Masi, c	135	11	27	12	1	.200
Berres, c	217	8	41	8	0	.189
Andrews, c	32	1	6	2	0	.188
Sullivan, p	69	3	13	6	0	.188
Powell, p	68	11	12	3	0	.177
Errickson, p	79	3	12	2	0	.152
Strincevich, p	32	1	4	1	0	.125
Weiteman, p	16	0	2	0	0	.125
Salvo, p	25	0	3	0	0	.120
Coffman, p	14	0	1	0	0	.070
Javery, p	10	0	0	0	0	.000
Williams, p	2	0	0	0	0	.000
Wilborn, rf	2	0	0	0	0	.000

PITCHERS' RECORDS

	Won	Lost	P.C.
Tobin	4	3	.571
Salvo	9	7	.563
Errickson	11	11	.500
Sullivan	10	13	.439
Posedel	11	15	.423
Strincevich	4	6	.400
Piechota	3	4	.333
Javery	2	4	.333
Coffman	1	7	.125

They'll Do It Every Time -:- Hatlo

GUESS YOU'VE NEVER BEEN TO A NIGHT BALL GAME BEFORE. I'M TELLING YOU THAT YOU BETTER PUT ON A HEAVY COAT. IT GETS MIGHTY COLD BEFORE THE GAME'S OVER.
WHY, GALAHAD! YOU GREAT BIG SISSY! A COAT ON A NIGHT LIKE THIS? HO-HO-HO! COME ON GRANDMA, PACK UP YOUR KNITTING AND LET'S GET GOING!
SO—NEXT DAY THEY CARTED THE POOR GUY OFF TO A PNEUMONIA WARD—THEN THEY'LL DO IT EVERY TIME
Copr. 1940, King Features Syndicate, Inc., World rights reserved.
THANKS TO DAVE TURGEON MINNEAPOLIS, MINN.

Tanners Open Season With Cantabs

Peabody Out to Regain Schoolboy Championship

By SAM BROGNA

Taking a back seat last year after winning the state schoolboy championship the year previous, Peabody High School's football team is ready to regain the top of the ladder.

The Tanners will make their first bid for the lost crown Saturday night when they open the season in a nocturnal clash against Cambridge Latin. According to Coach Seeglitz, his boys have drawn a tough opponent for the opening game. He honestly believes that the Cantabs are larger and slightly faster than his own eleven.

"This Cambridge Latin team is in for a good year. It is a veteran club, larger and slightly faster than ours and one that, from all reports is listed for States titles," says Coach Seeglitz.

"I wish it were some school not quite as talented. But, face it we must and so long as the boys from Greater Boston don't give us the "business" at the start, I will be more than satisfied.

"I am sure of one thing though. My boys with Robert Henry as their captain, will be in the game every minute, and will be the fightingest team I have had at Peabody."

In an effort to strengthen his ariel attack, Seeglitz, who loves the wide open brand to play rather than line thrusts, was forced to switch Lewis Surman from right end to the backfield because of his passing ability.

At quarterback, he has Max Krawchuck, the youngster who looked very good in spots last year and a possessor of great speed. Max weighs a mere 145 pounds. It was expected that he would be more of a heavyweight this fall after a summer in a CCC camp. But he has fooled them all and tips the scales at about the same weight.

The other two members of the backfield are Capt. Henry and either John Perakis or Tony Skangas. Bob Henry was a lineman last year and should be a big help in backing up the forward wall this fall.

Frank Kolodiej, a 152-pound lad, Alfred Surman, brother to Lewis, the passer, and Edward Tyburc form the right side of the line. At the pivot spot will be Pete Polinski.

Bill Augusto, a rugged boy; Isadore Shienhiet and John Gargas will take care of the left side. Coach Seeglitz rates Alfred Surman one of the best tackles in the state.

This is the lineup Bill named which will most likely take the field Saturday night against the Cantabs.

Following this night clash will be five other lamp-lit games of a nine-game schedule. These will be with Newburyport, St. James of Haverhill, Chelsea, Lynn English and Lynn Classical. The daylight contests will be played with Salem, Gloucester and Beverly.

AUSTEN LAKE

Continued from Page 38

wreath on the thinning scalps of Dr. John A. Harmon and superstitious Pat Hanley. (His telephone number is N. N. 7777—his car license is 777,000. He won't sleep in a hotel room which adds up to 13, 23, 33, etc. While winning he won't change his clothes from underwear to ulster).

• • •

Like B. C. this fall B. U. has plenty of everything except sophomores. Dave Gold looks like the answer to Pat's prayer for a center. John Boyjian is a second string guard and George Morris is a mother's helper in the backfield. Those are the only second-year men. It bodes ill for the next year, for 13 of the 25 "B" wears are taking degrees in June. ("I'll be building character next season" mused Pat—the old wheeze of the coach without top-grade material).

One of the curious duties of each B. U. captain is to supervise the Field House—a combination of dietician, janitor, locker room steward and big brother. So tomorrow and every day during the fall you will find Jim McDonald meandering about the butlery—a wholesome looking lad with sober eyes, a cheery grin and a dish towel in his hand.

The boys gobble their noonday luncheons of salad (wash basin size), pour milk from tin pitchers big as butter churns and go upstairs to loll on their bunks until practice time. One half expects to hear the hoarse bark of a top-sergeant, the shrill bleat of his whistle and the command, "Fall in! Full marching order. Count Off!" (Hanley, incidentally is taking his examination for his majority in the Marine Reserve and is subject to immediate call. For that matter almost every lad in the B. U. squad is an R. O. T. C. member.)

• • •

Few college squads live in such chummy freemasonry as the 40-odd kids quartered at Riverside. They live, study, work and play throughout the autumn. They take turns waiting on the table, repairing their sports gear and manicuring the terraces. They keep their own discipline and perform their own chamber-maid chores.

The college pays for it (remember the sit-down strike of the B. U. squad for free board under the Rogers regime? They won!) In fact the college pays for almost everything connected with undergraduate sport, never having to balance its budget from its box-office receipts and levying a tuition charge to cover its athletic bills.

The U. S. Youth Administration pays a small subsidy ($9 to $11 monthly) to some 700 students, among them many of the athletes. And the college grants a few partially paid scholarships ($75 is tops). The rest is footed by the kids. For example the chocolate-dark Negro lad, Charles Thomas, is supported by his old mates in the Paul Lawrence Dunbar school of Dayton, O., each of whom contribute 10c a month toward his education. For, in late years, B. U. has been tiptoeing through the lilies with a wreath of virtue in its hair. And in closing I would predict that B. U. probably won't lose a game this cider-time—except to B. C., unless, of course, they lose to Manhattan.

(Austen Lake, great football writer, continues his standout series on New England colleges tomorrow when he reports on Holy Cross.)

Star of Ed Wynn's Show Is Smarter Than Many Professors

BOSTON, Sept. 8 (JW)—Jerry Cooper, world famous stage, radio, screen, night club star and former Master of Ceremonies of Hollywood Hotel Radio Program, who is making his Musical Comedy debut in Ed Wynn's new hit Musical Revue, "Boys and Girls Together," now playing at the Shubert Theatre, is serious about his good head of hair. Like many other leaders in the entertainment and business worlds, he consults John E. Warner and associates. Unlike many college professors, he takes care of his hair because he realizes it is an important asset contributing toward his good appearance. Business today places a high premium on personal appearance, and if you are losing your hair you should, in your own best interests, find out if John E. Warner can help you. Statistics show that 85% of all baldness is due to local scalp conditions which can be checked and corrected if caught in time. But John E. Warner will not accept any case for treatment where the applicant is bald or the hair is too far gone. There is no charge for a private consultation and scalp examination. His offices are conveniently located at 515 Washington Street, near the corner of West Street (opposite R. H. White's). Suite 710-715. Phone Hub. 1705. Hours 10 A. M. to 8 P. M. daily—Saturdays to 6 P. M. Fees for treatment are very moderate. There is a separate department for women. *Adv.*

Wm. H. O'Brien 240 Mass. Ave. Cor. Mass. Tel. Cir. 6526
2 Private Lessons $1
18 Lessons $5
One Class Night 75c
12 Nights $5
Newest Dances
Tues., Wed. Thurs., Fri. 8 to 11:30 With Orch
9 A.M. to 12 P.M.

"THEY'LL DO IT EVERY TIME"—Jimmie Hatlo's humorous cartoons of life as it really is—a regular feature in the Boston Evening American.

ROYAL REFUGEES ON CAPE

STORY ON PAGE 3

2 CENTS
Treas., Sept. 9, (AP)
Balance 2,463,448,908
Receipts 3,607,086

BOSTON EVENING AMERICAN

The only Boston evening newspaper with direct wire services from Associated Press and International News Service

Entered as second-class matter at Boston Postoffice

BOSTON, MONDAY, SEPTEMBER 9, 1940

Copyright, 1940, by N. E. Newspaper Publishing Co.

FAIR SHOWERS CLOUDY RAIN

Prayer for Peace—Archbishop Francis Spellman, formerly of Boston, at left, reads peace offering during services at New York's St. Patrick's Cathedral. Msgr. Casey and altar boys join in. This was part of nationwide peace prayer led by President Roosevelt.

International News Photo

Officer Shot With Own Gun

John Schafran of Philadelphia, beaten and subdued, ascends stairs at New York police headquarters in custody of detectives after he had snatched gun from Officer Thomas O'Sullivan, arresting him, and shot the patrolman in the stomach. At right...

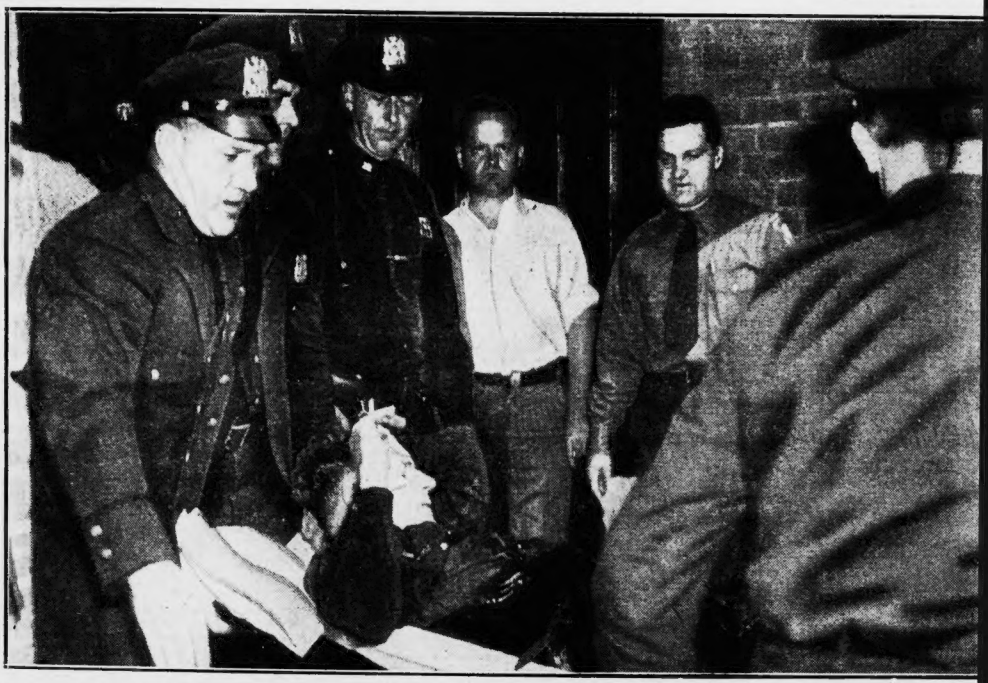

Patrolman O'Sullivan calmly puffs cigarette while he is taken to hospital on stretcher by comrades. Schafran allegedly seized O'Sullivan's revolver from its holster and shot him without warning. The officer is in critical condition.

International News Photos

1940 GRID PREVIEW AUSTEN LAKE VISITS B. U. PAGE 38